

3D Rotterdam



Timo Erinkveld





Wegvakonderdeel

Basis

- * Straat Hoge Limiet
- * Straatcode 46515
- * Wegvak 150
- * Onderdeelnummer 1
- * Onderdeeltipe Voetstraat Midden
- * Clustersnummer 63010

gebied

g

issing

Extra informatie

WEL_ID WEL_392684
DOJ_ID DOJ_319857
WEL_ID OBJ_98095

Locatie

Gemeente **Rotterdam**

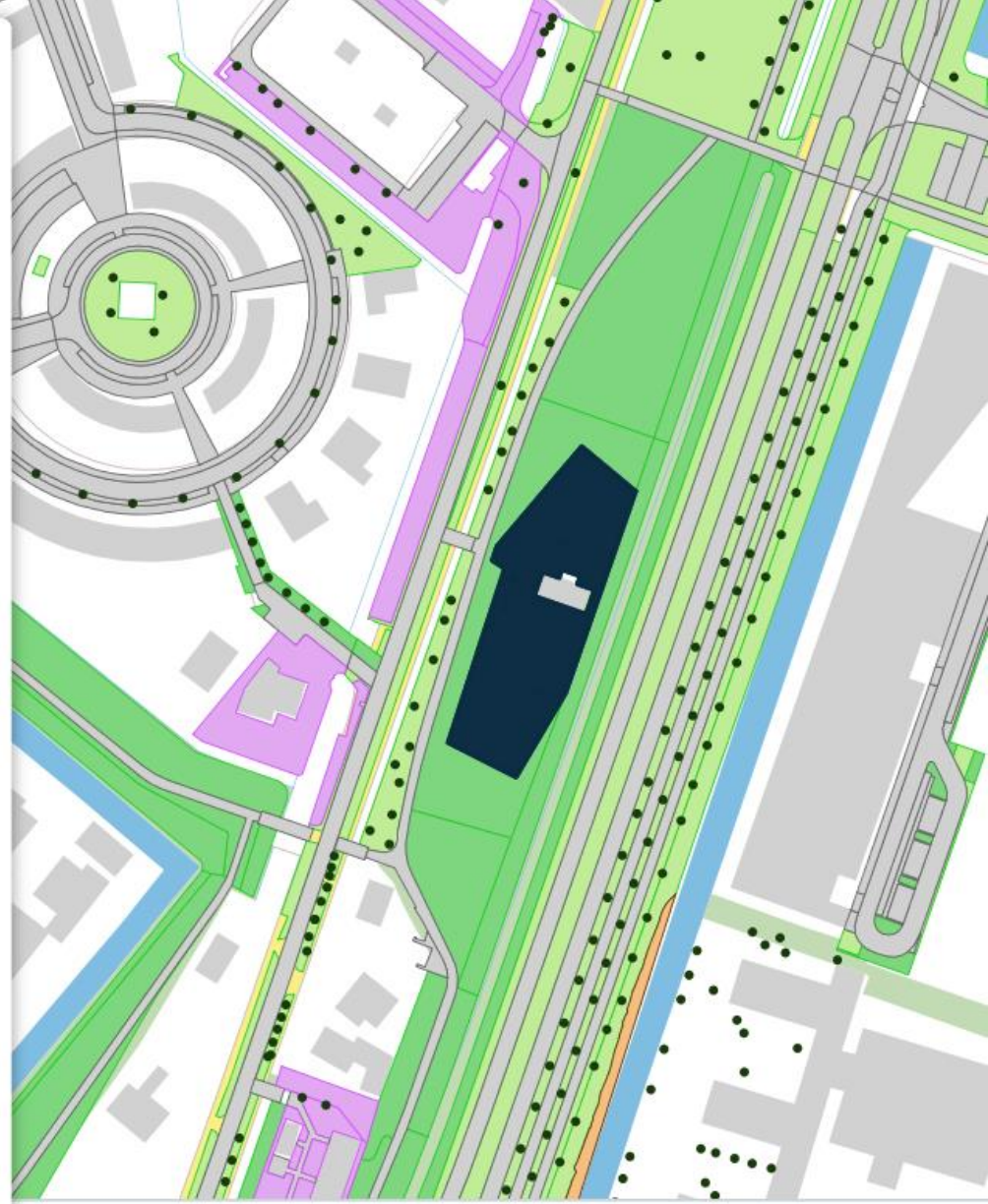





3D Waarom niet?

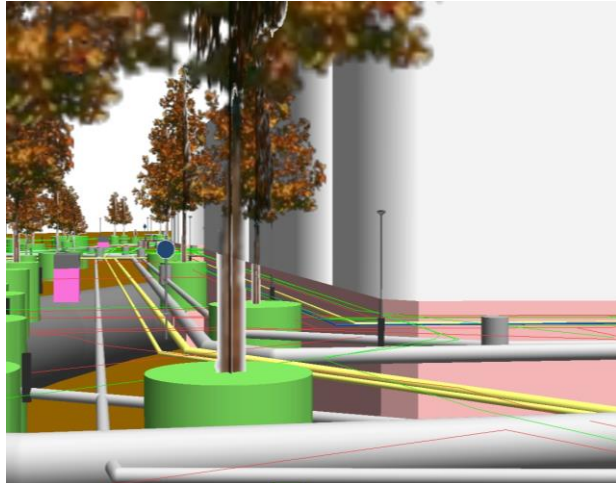

3D Kansen en uitdagingen

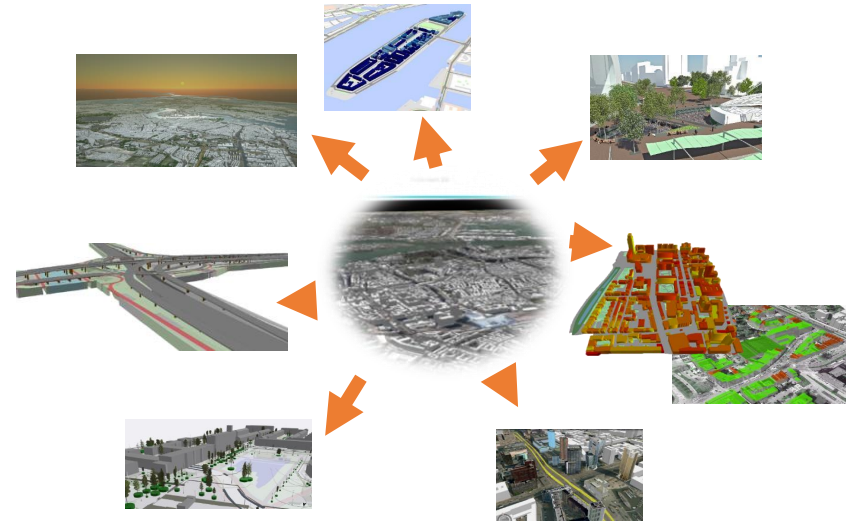

1 Objectenregistratie

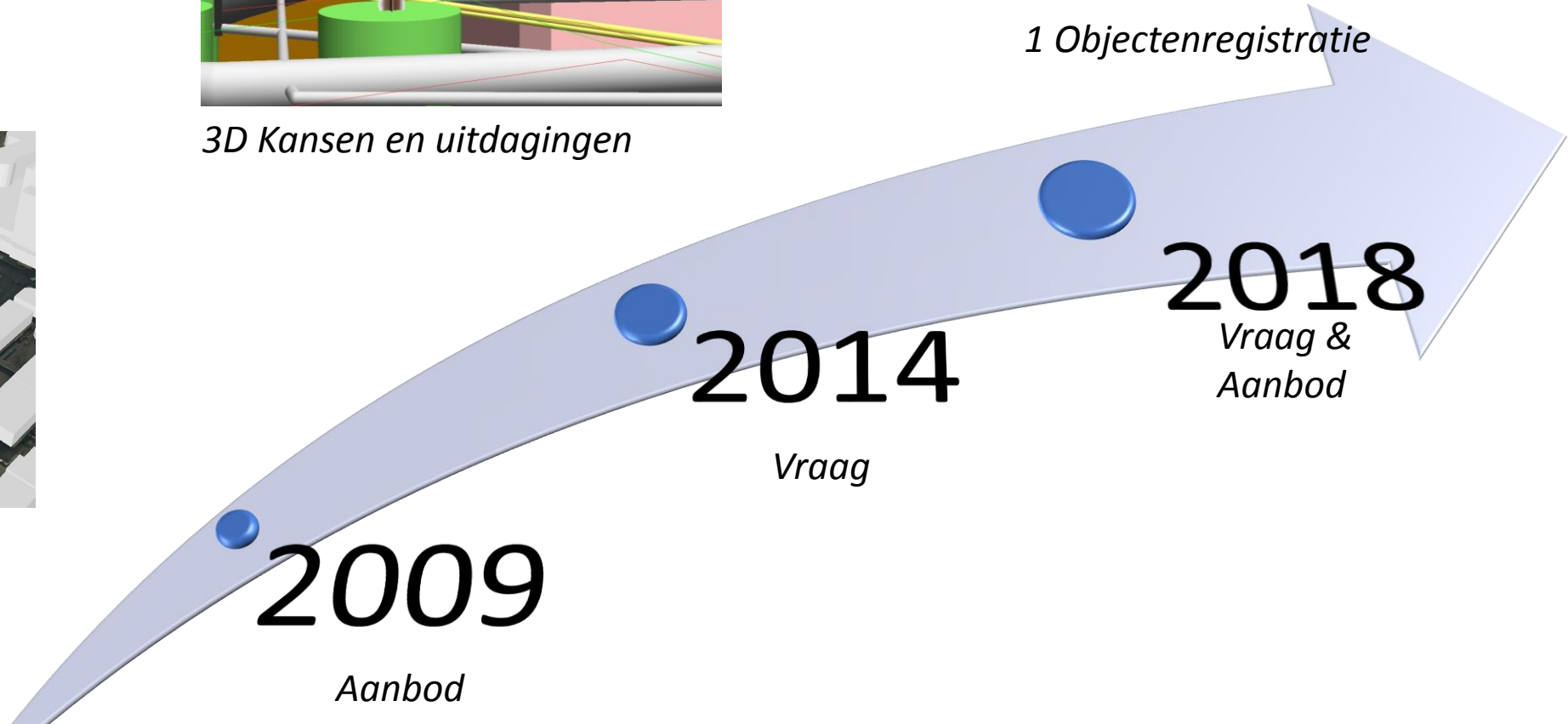

2009

Aanbod

2014

Vraag

2018

Vraag & Aanbod



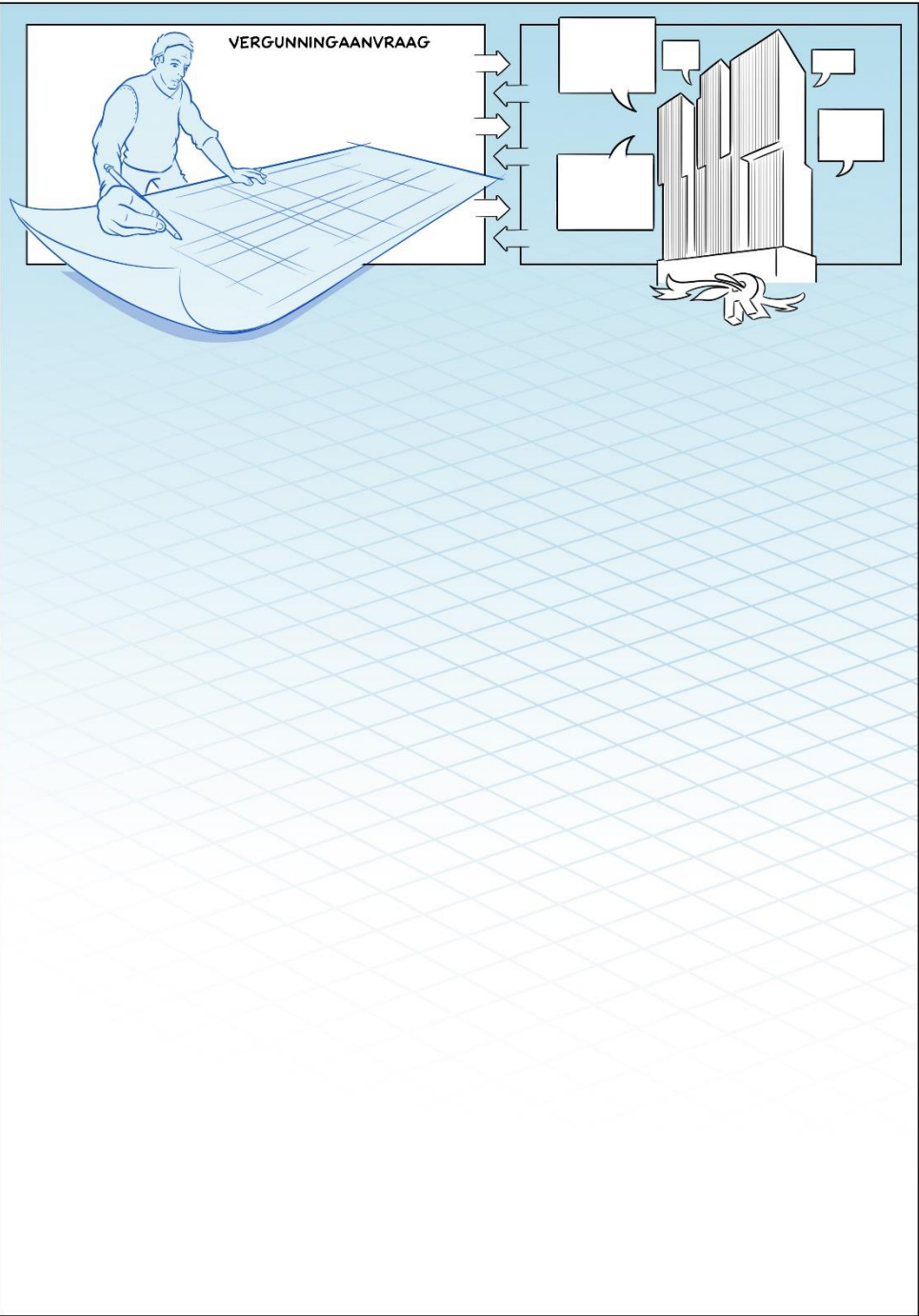

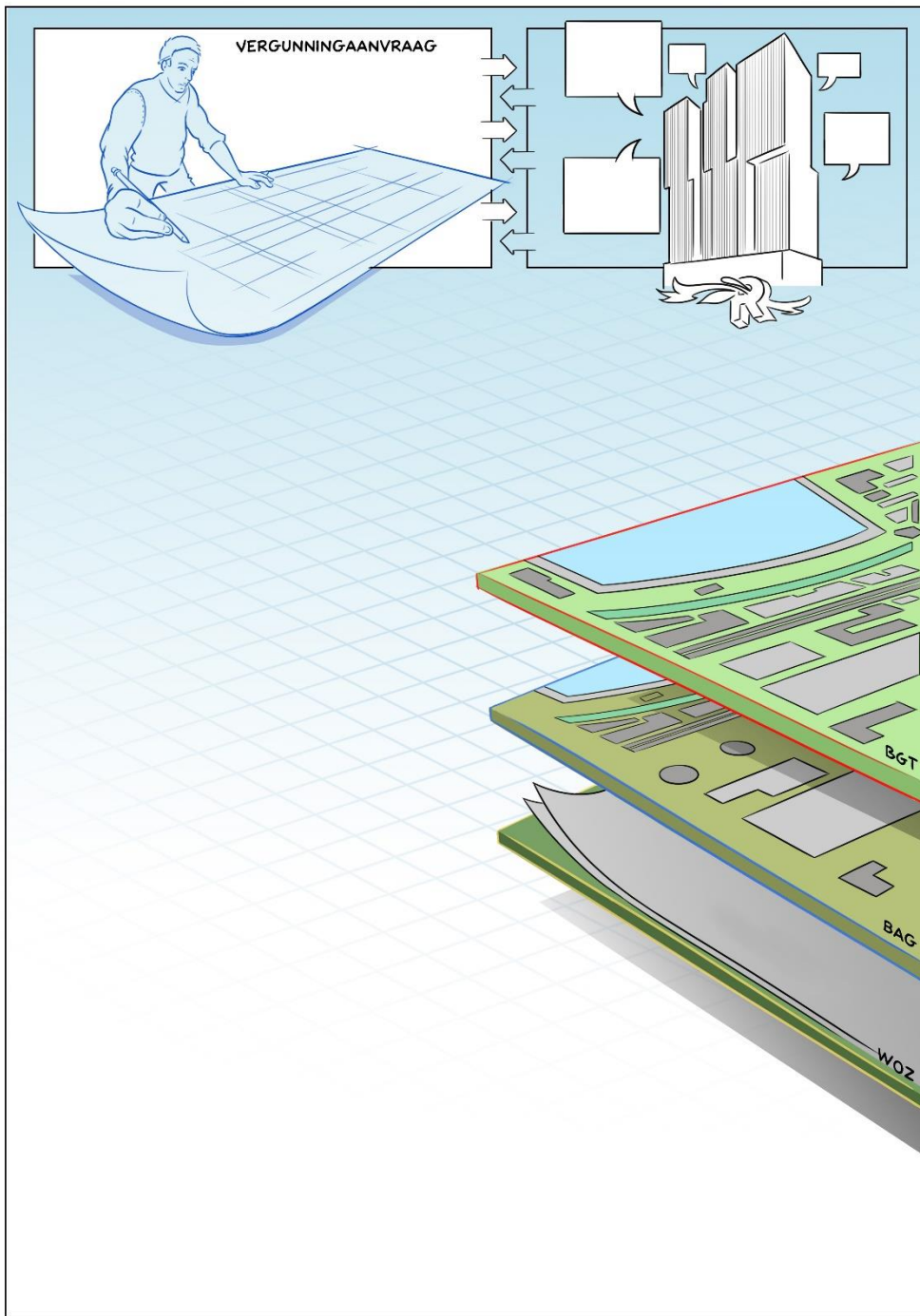

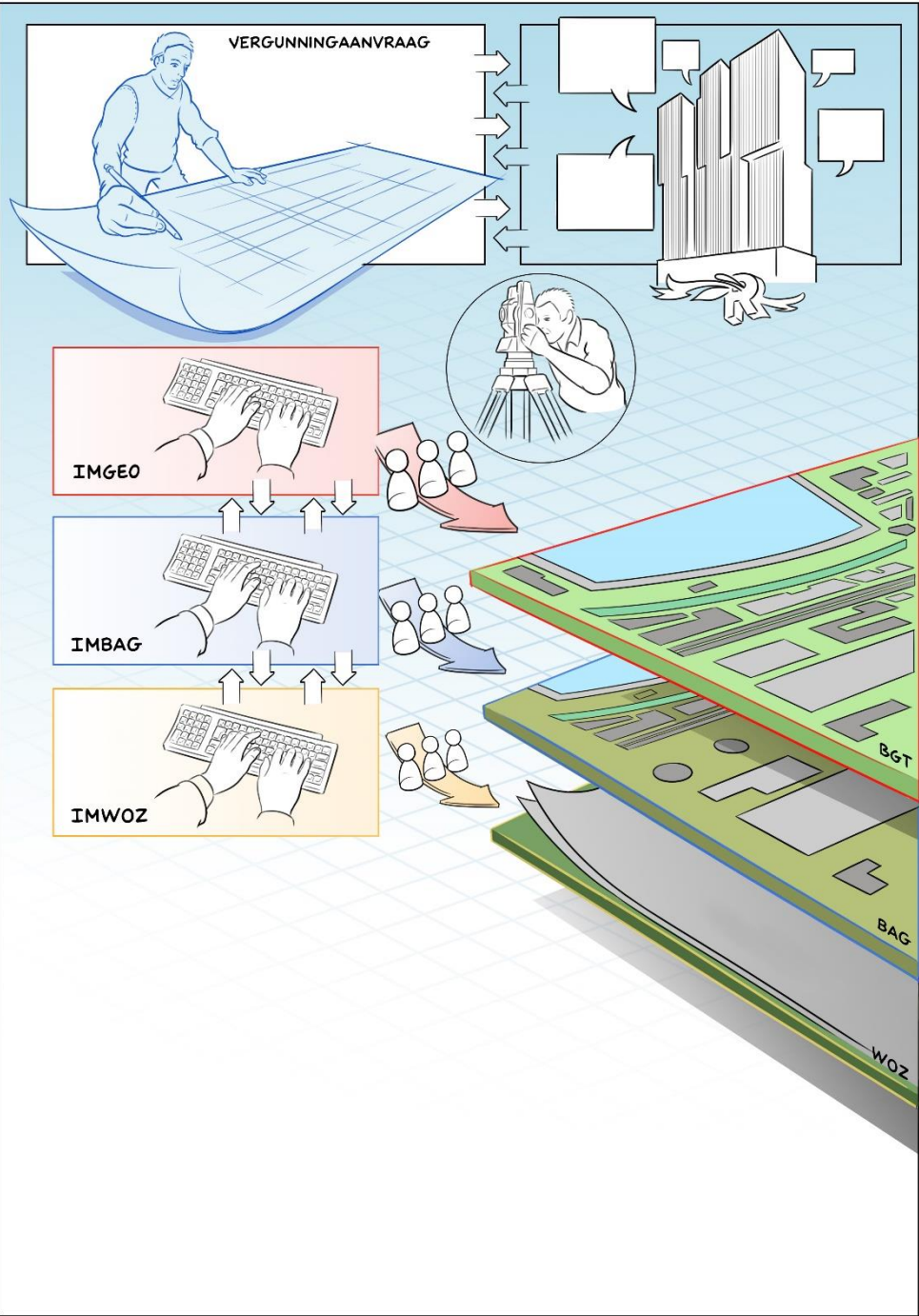

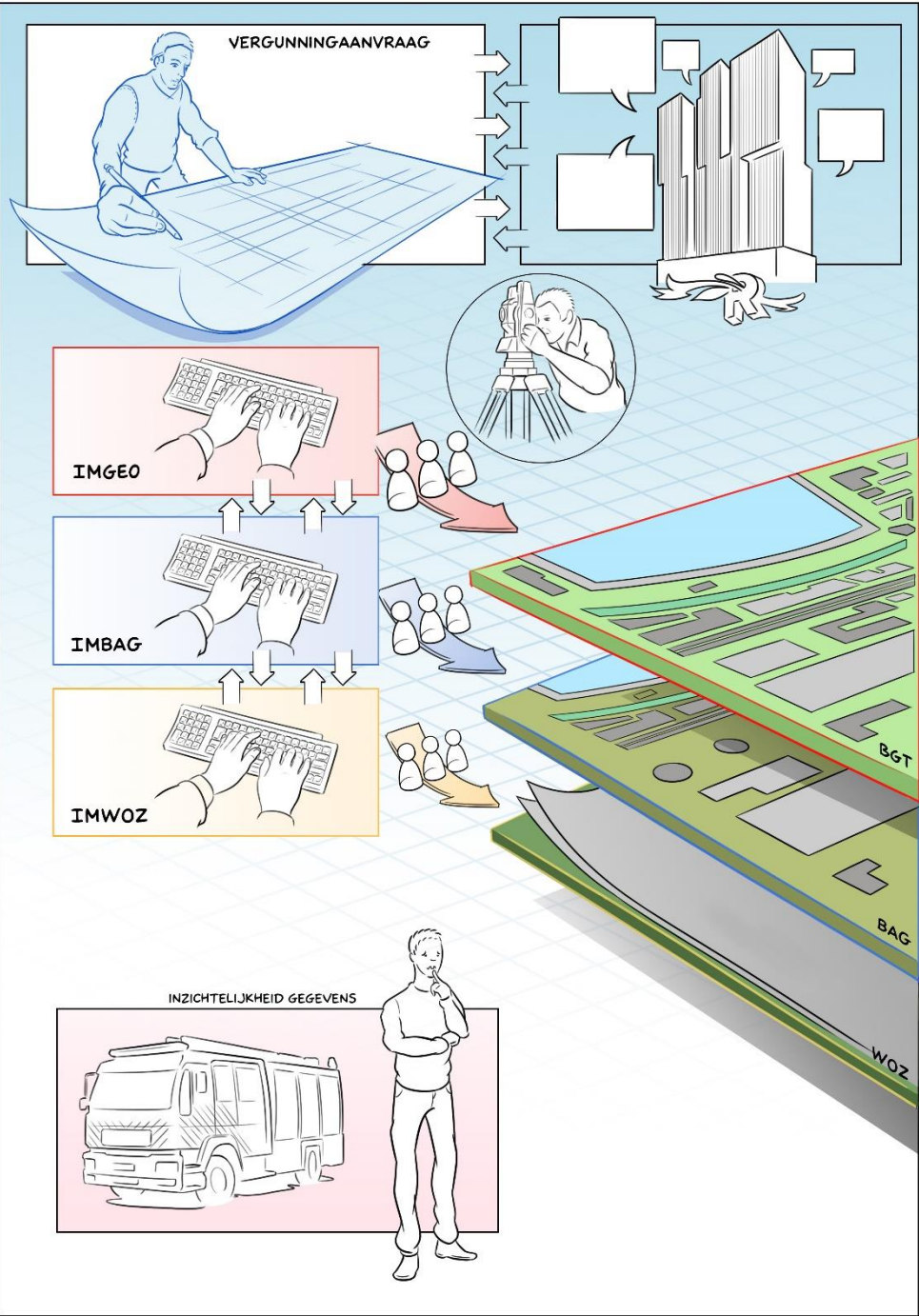

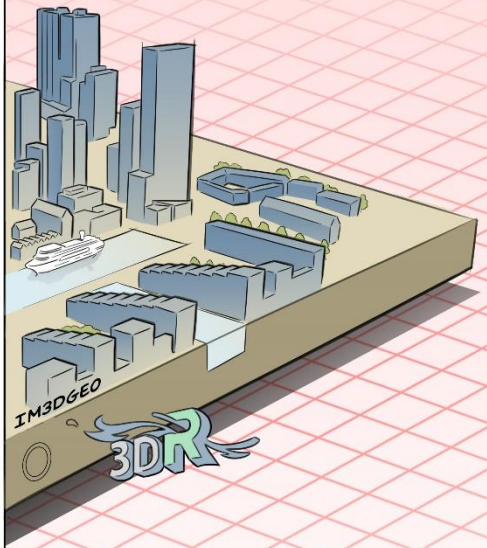
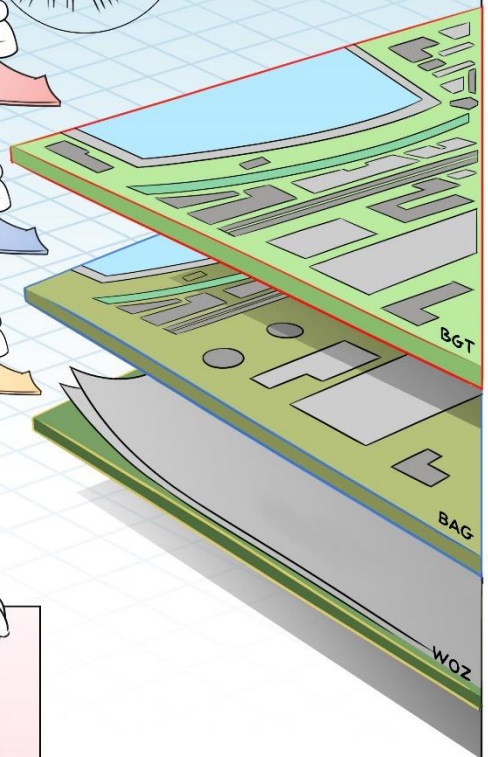
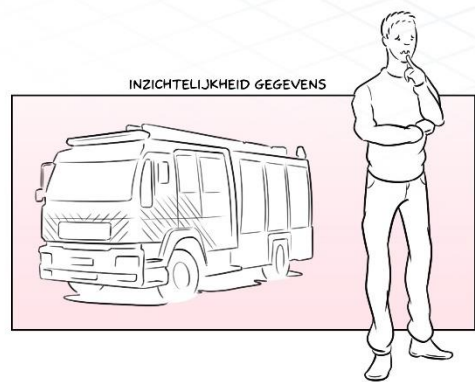
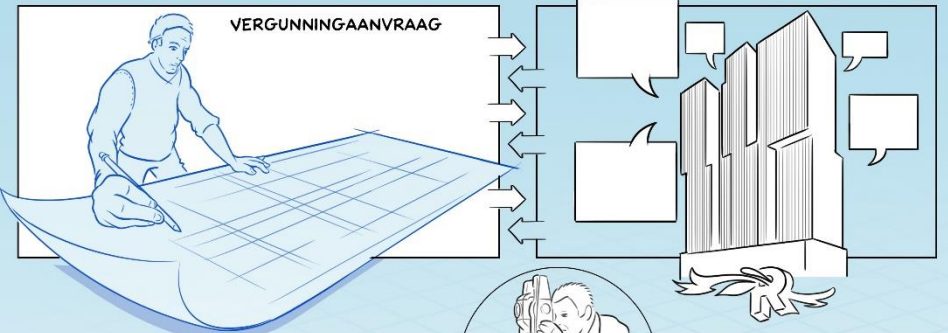

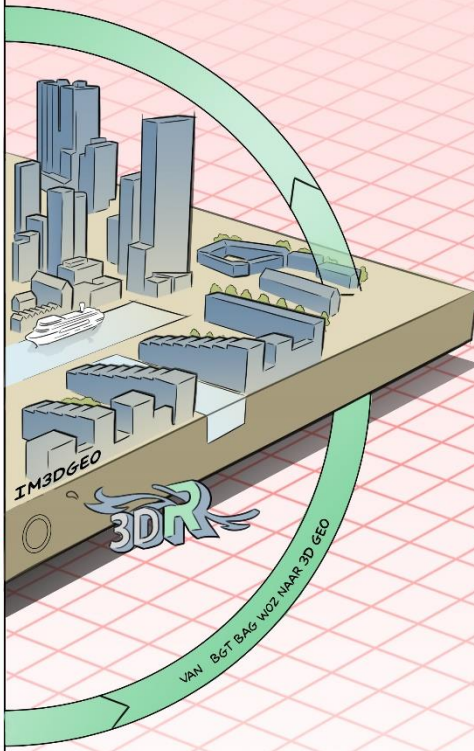
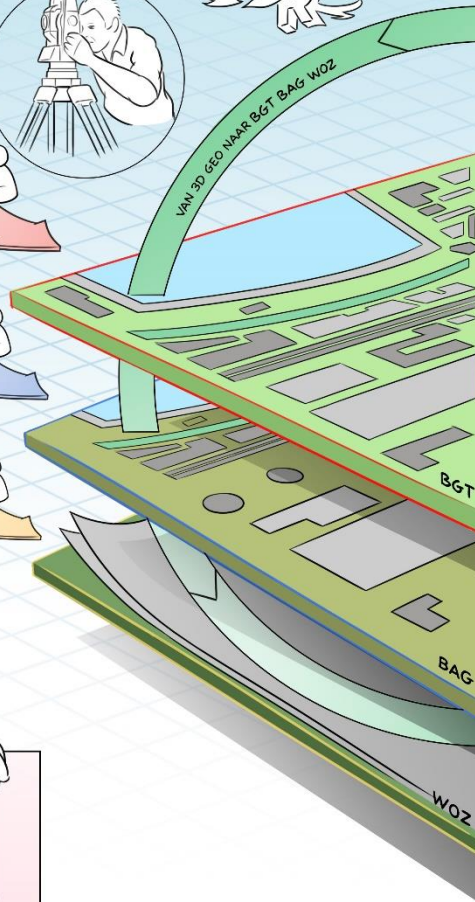
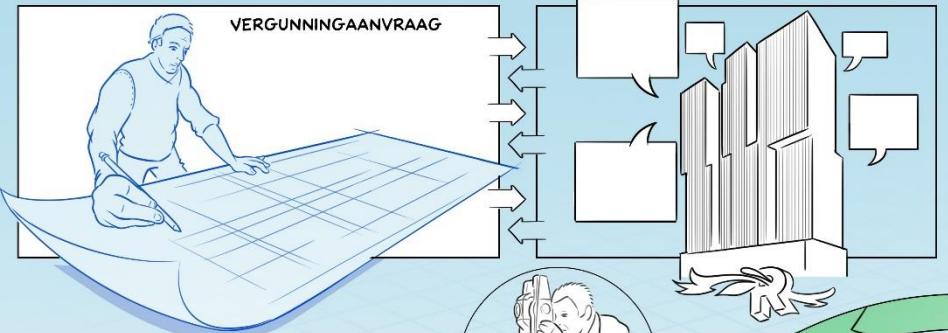

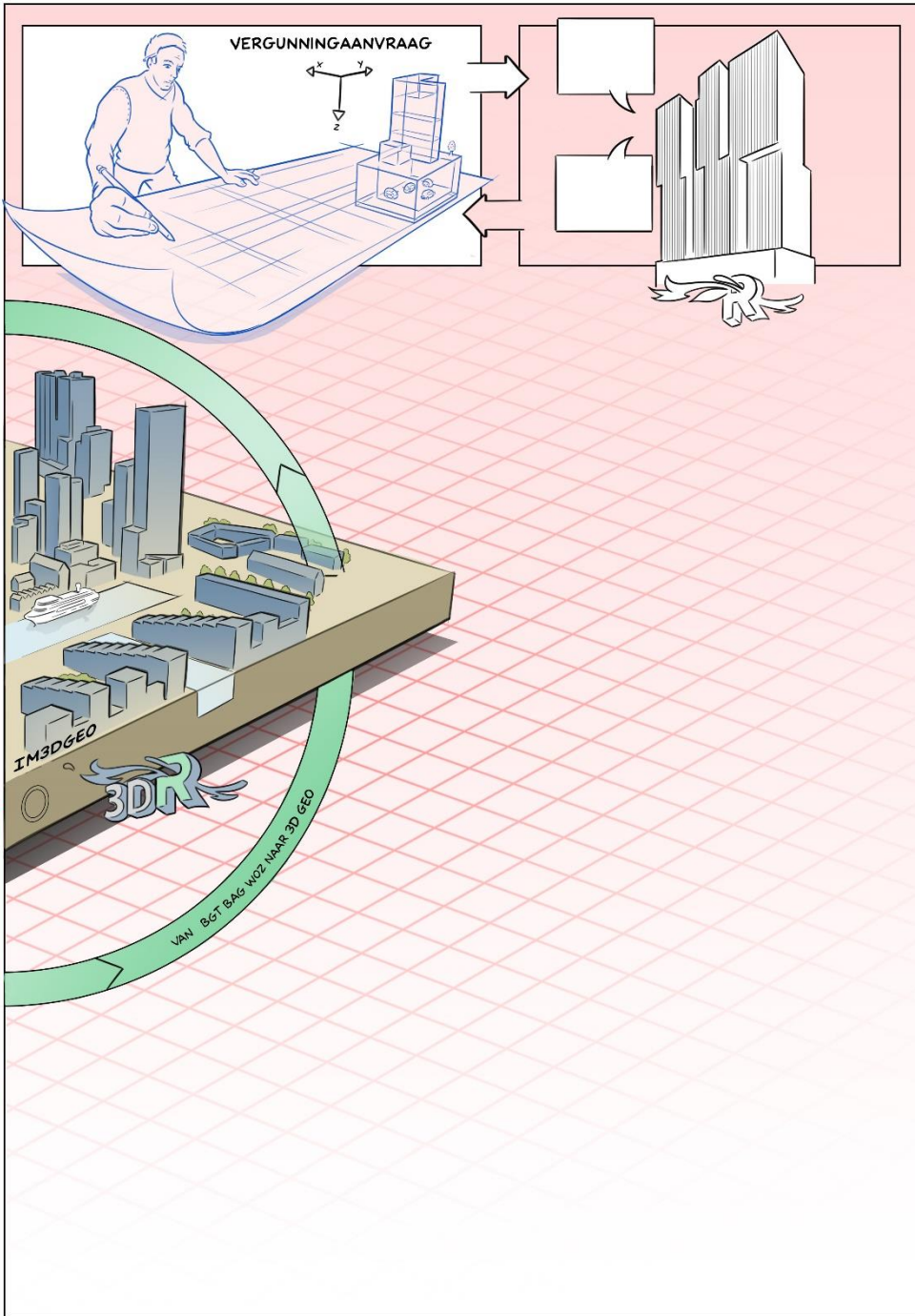
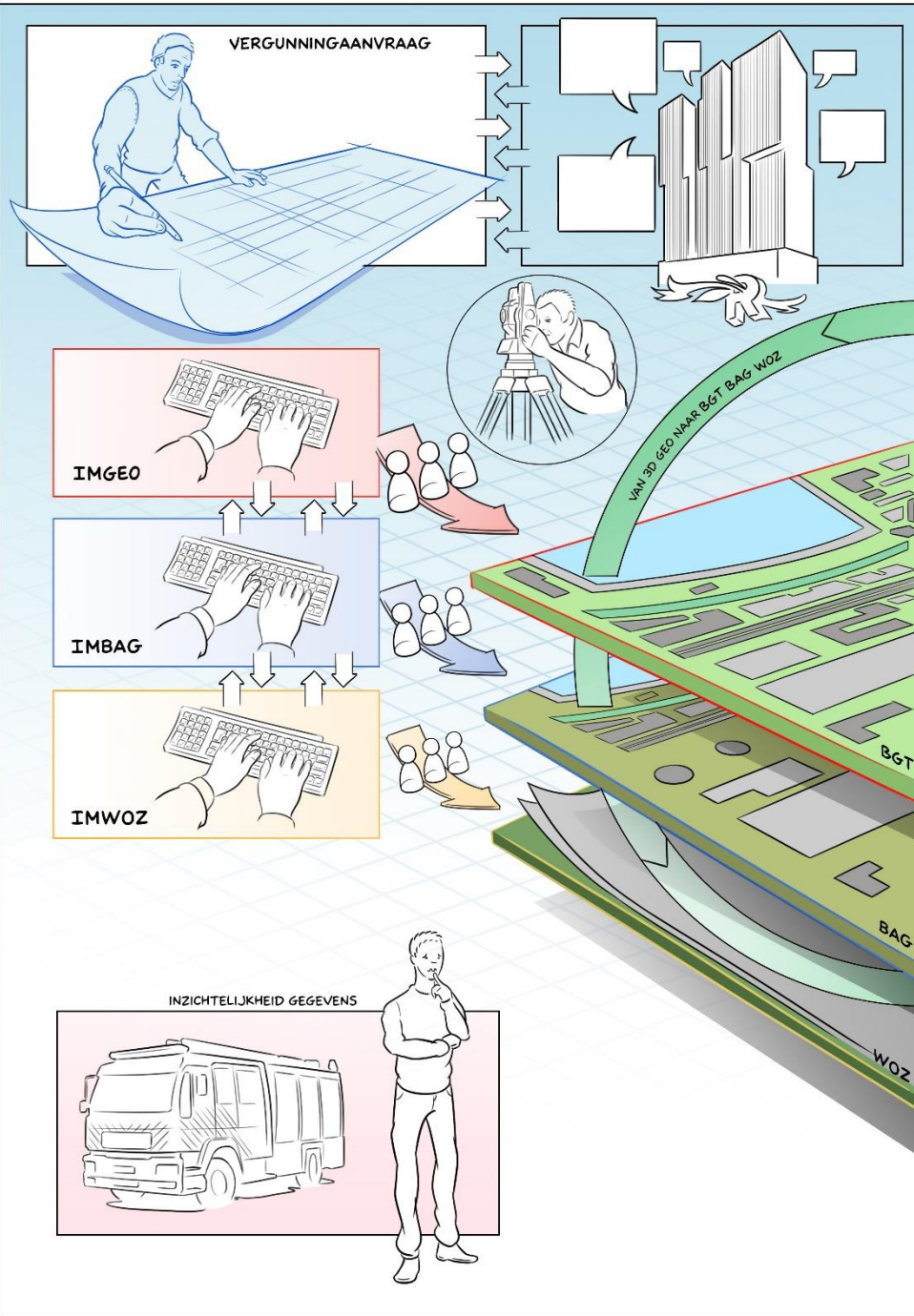

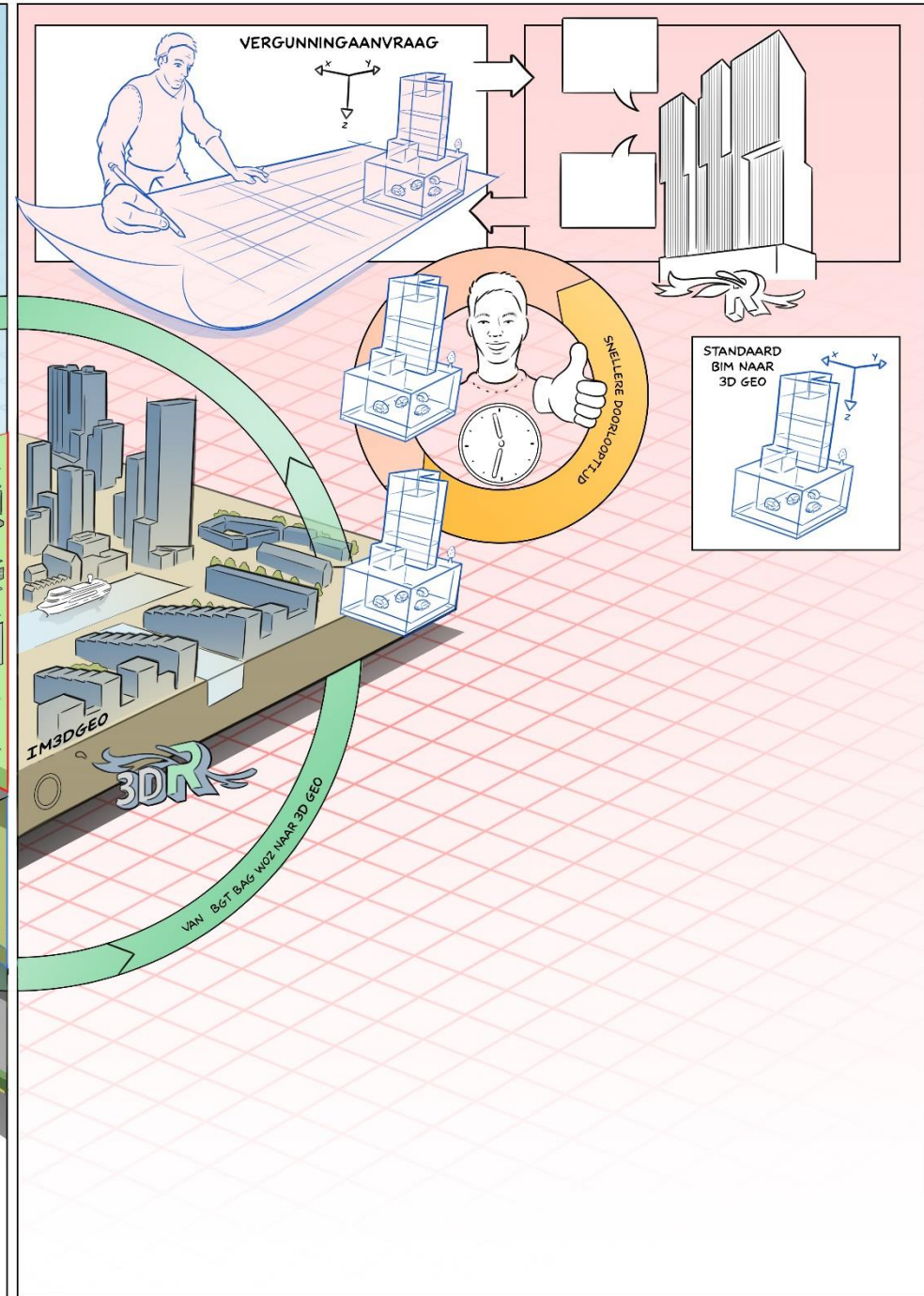
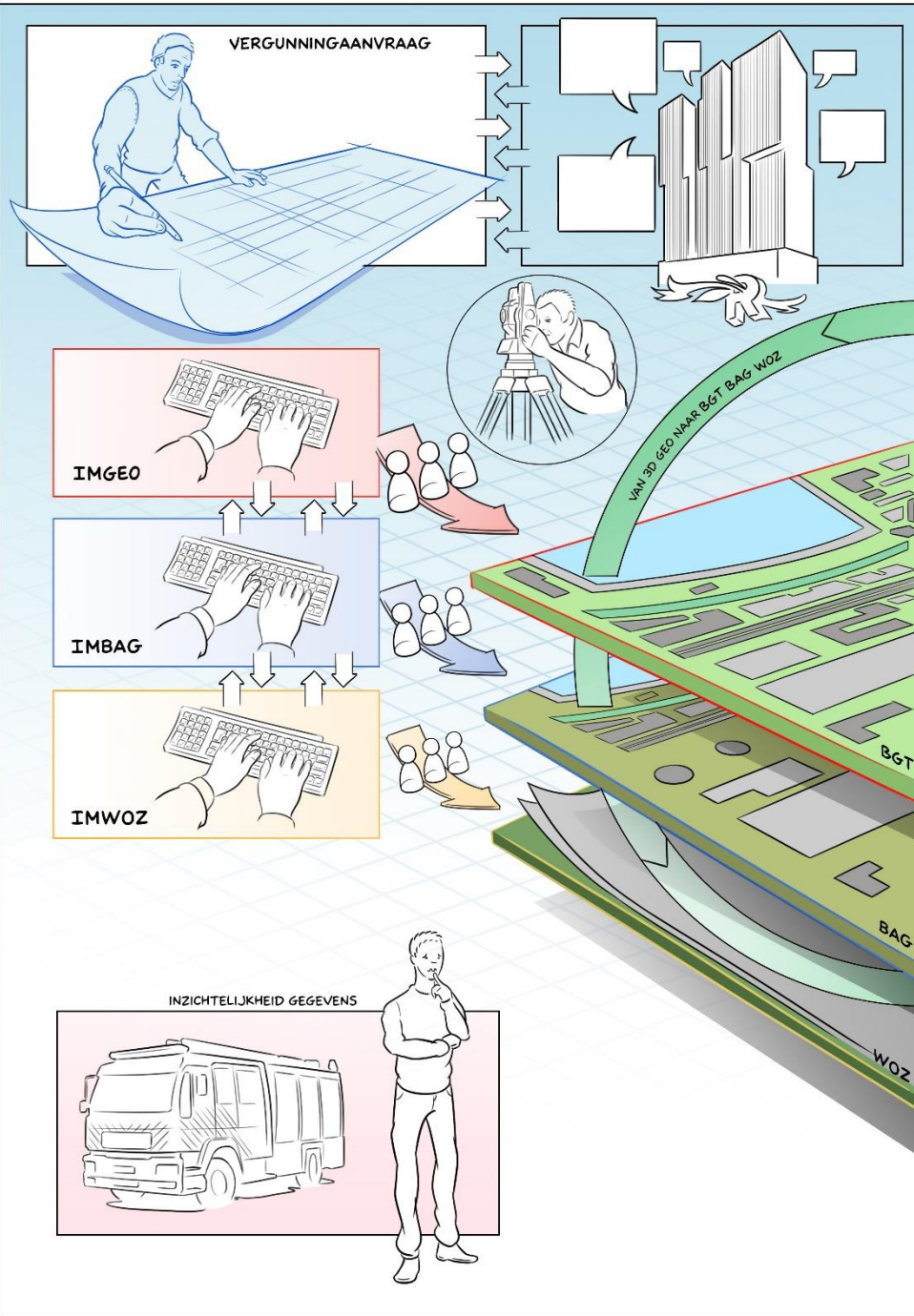

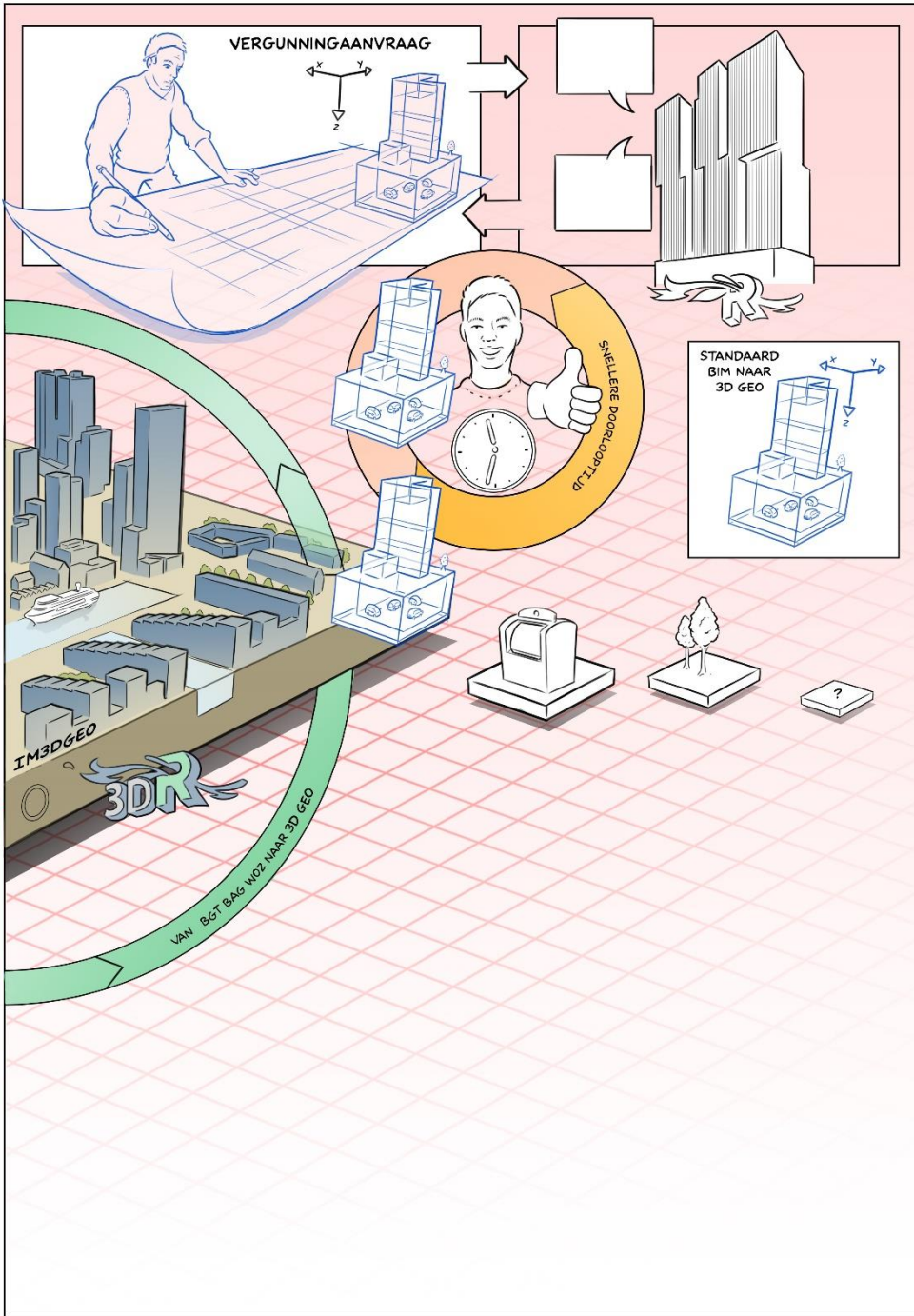
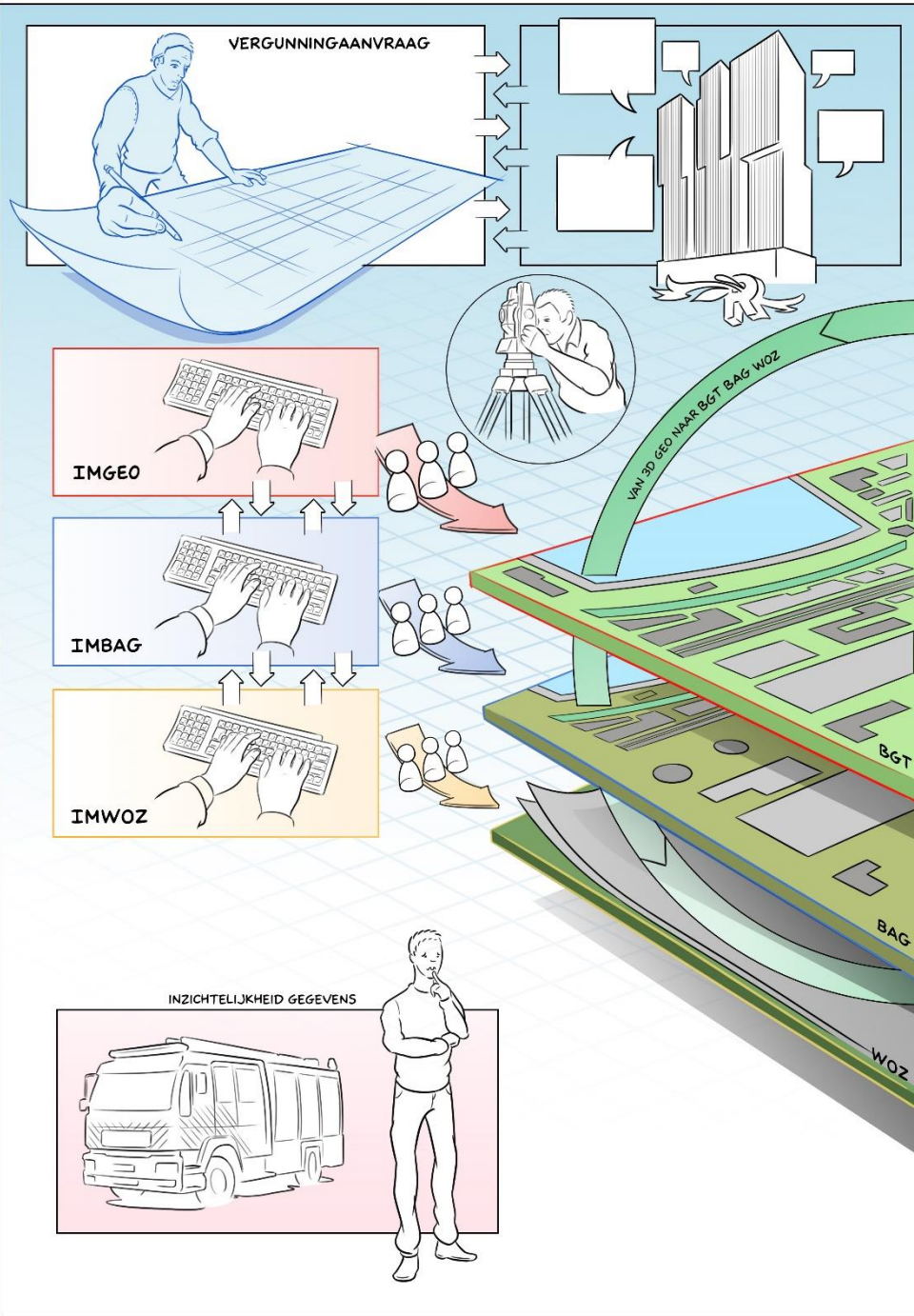

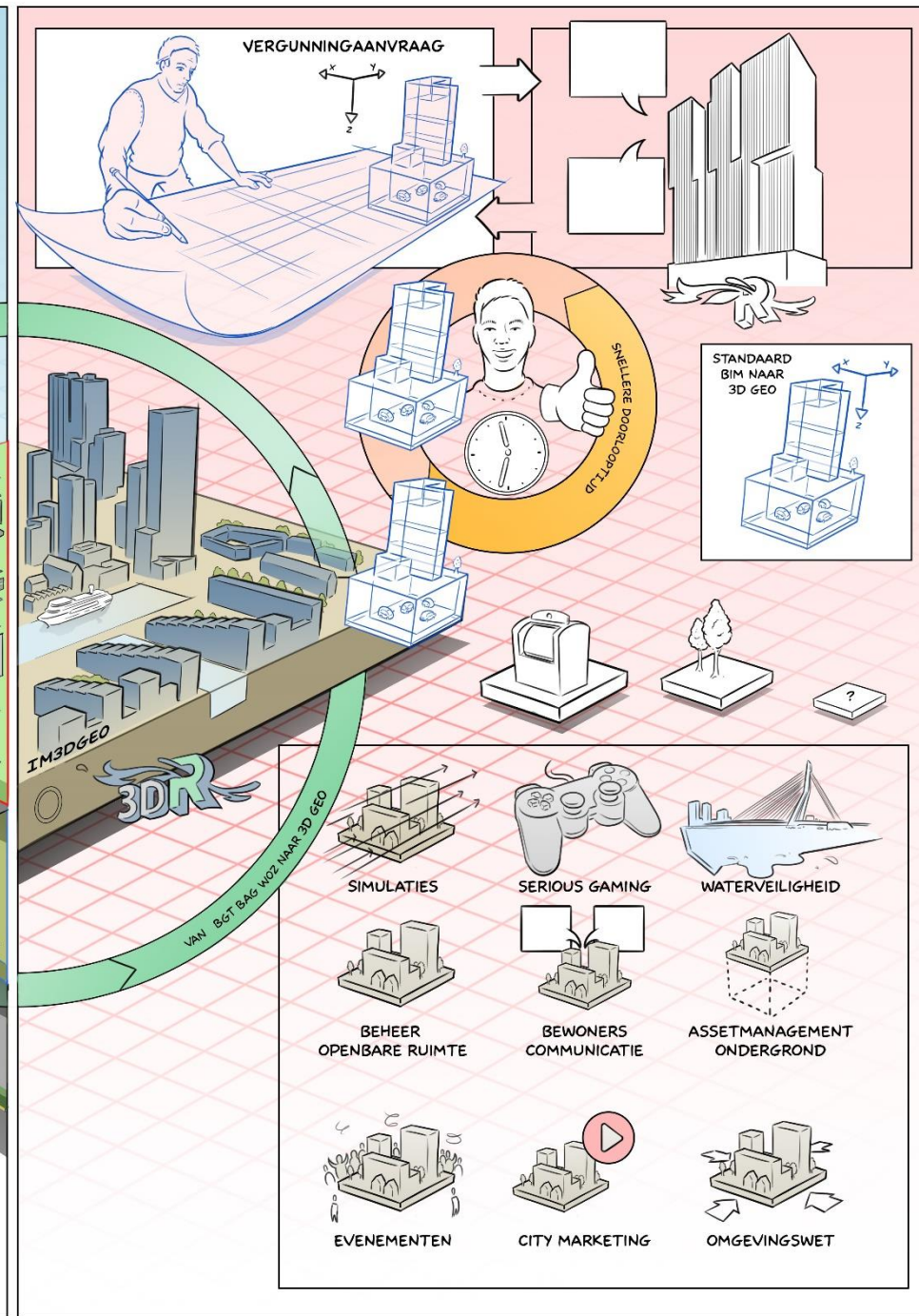
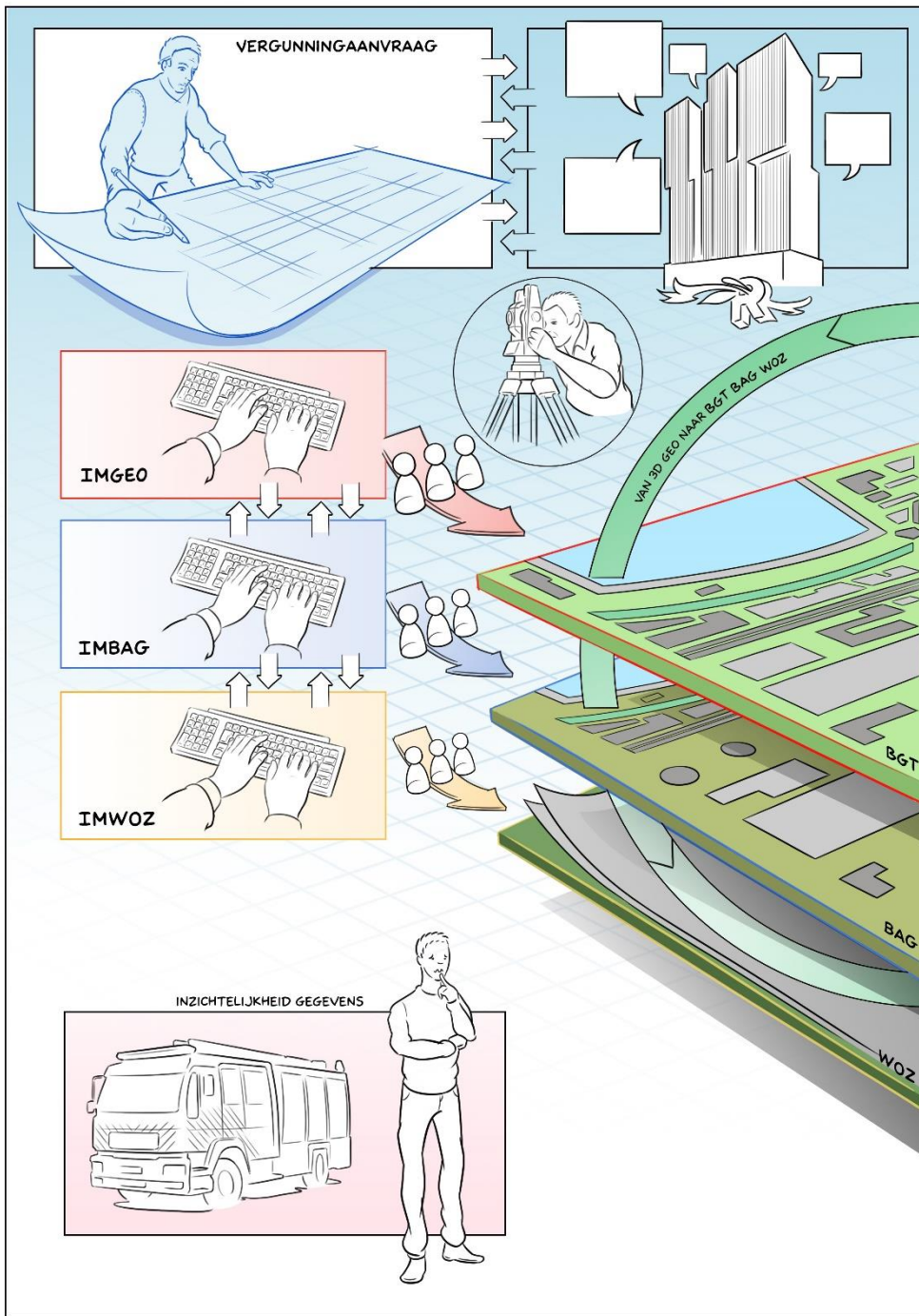



Basis voor de basisregistraties - Onderdeel van dagelijkse processen - Bruikbaar voor vele gebruikers - Open en uitwisselbaar

BAG
BGT
BOR
WOZ
BRO

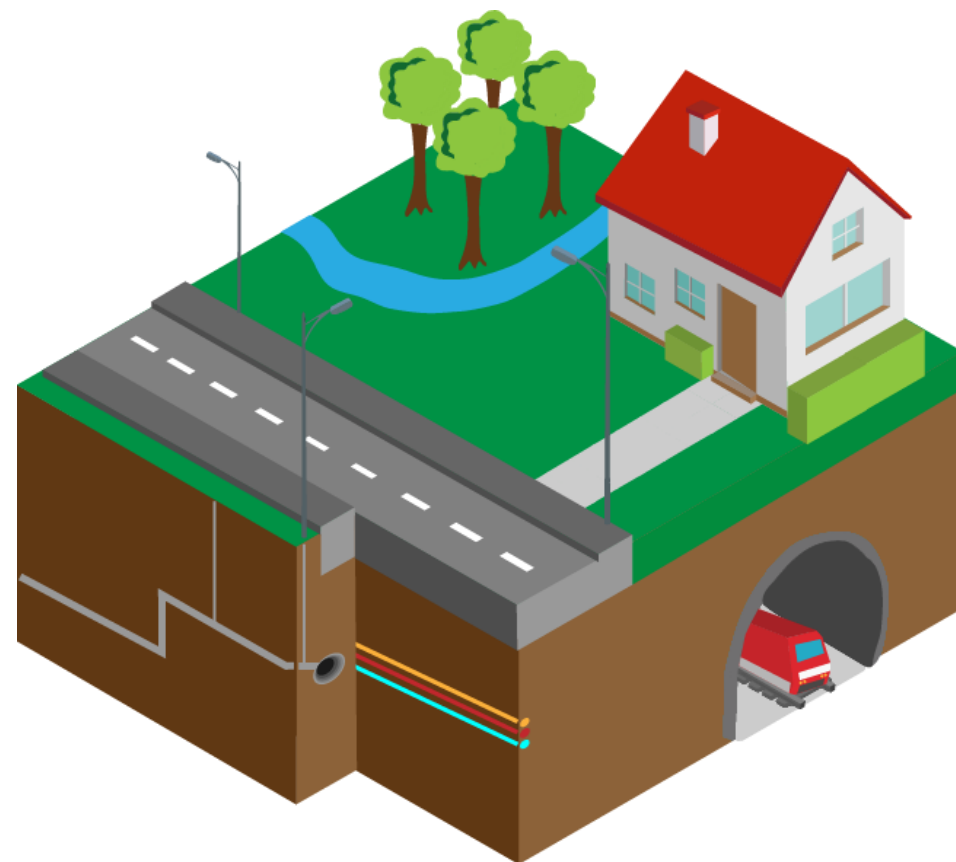
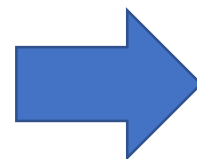
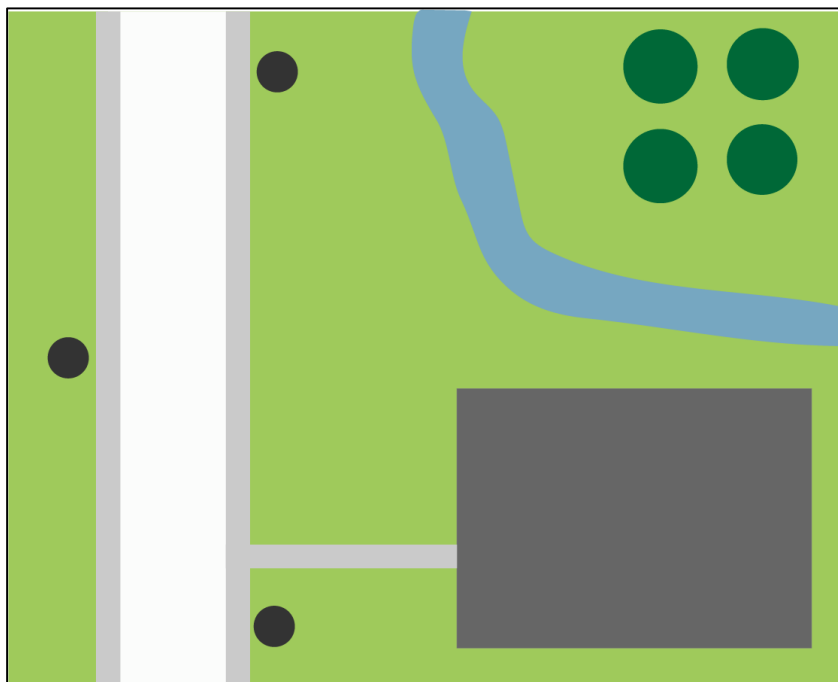

Van 2D beheer naar 3D beheer.

2D

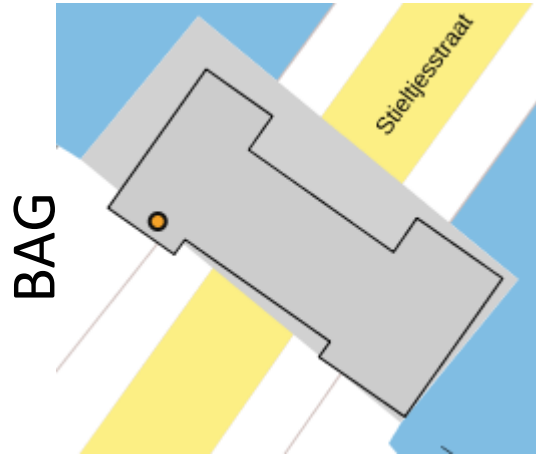

3D Pand

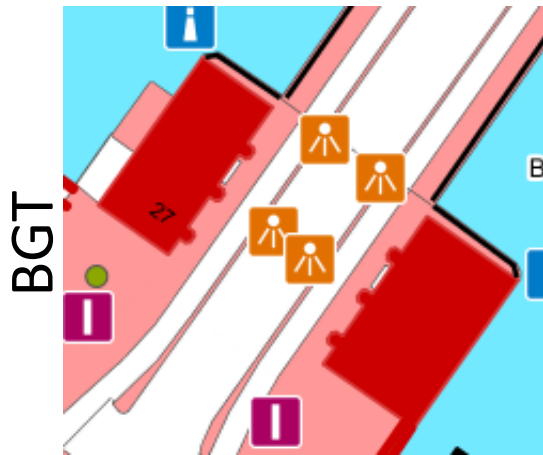
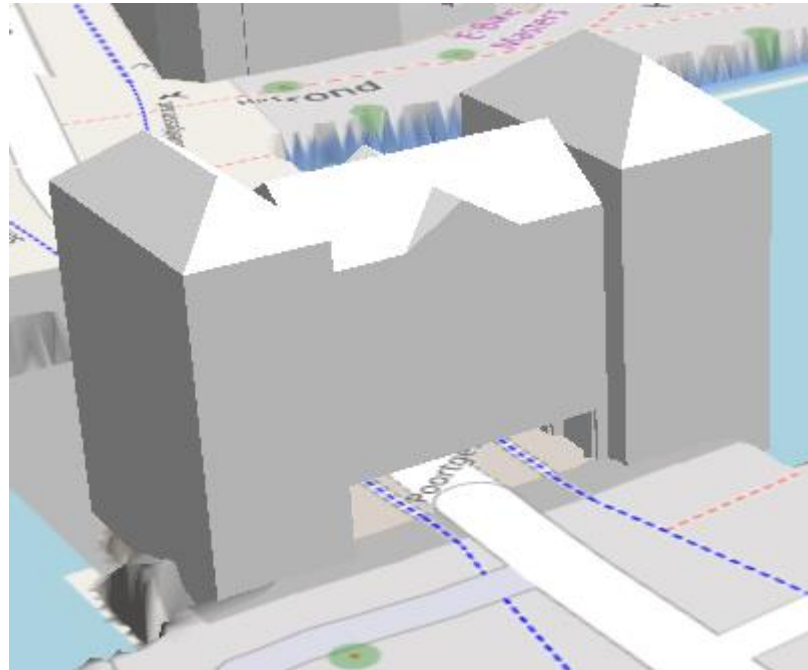

3D VBO punten



BAG+ & WOZ info
Bouwlaaginfo & bouwstijl

Hoogte berekenen &
Patronen herkennen

3D VBO punten

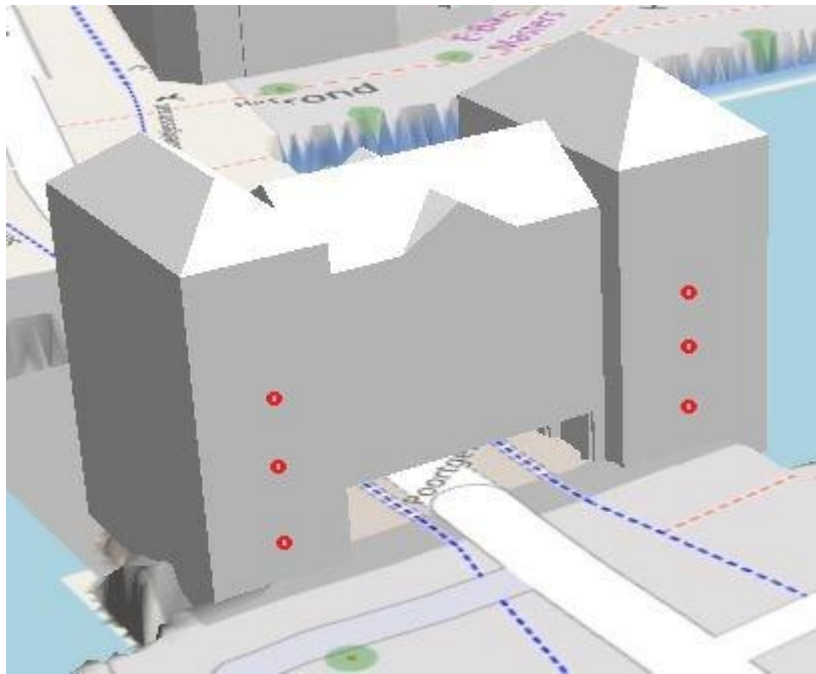

2D/3D

BIM



Plattegrond



3D VBO ruimten

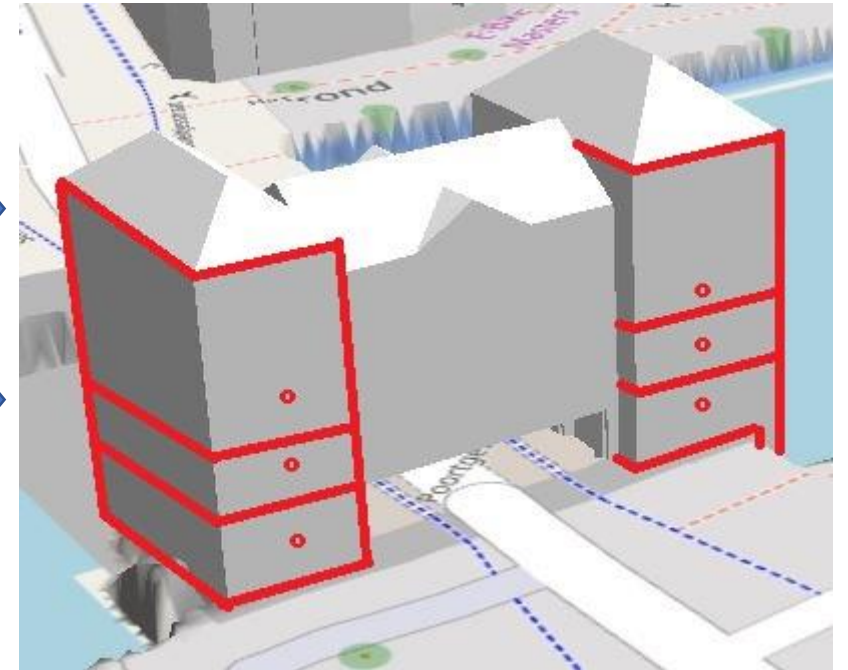

2D BGT



3D Geometrie



Lidar



3dfier





www.3drotterdam.nl

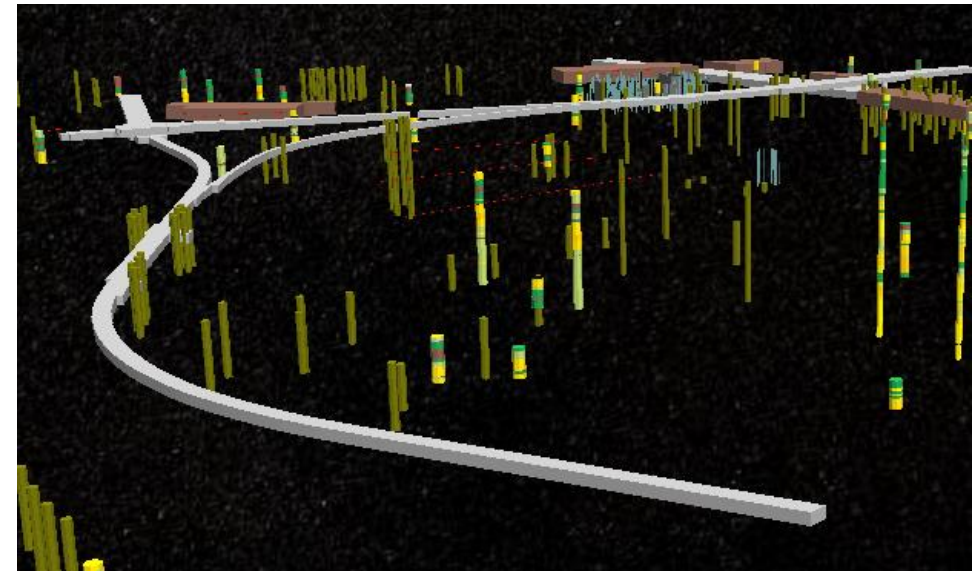

www.3drotterdam.nl/poc_bro

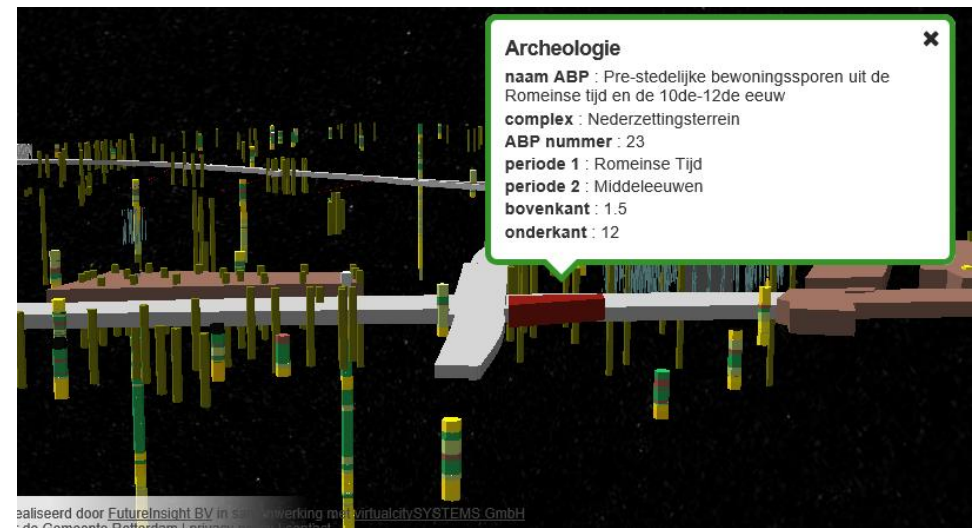

Archeologie ✕
naam ABP : Pre-stedelijke bewoningssporen uit de Romeinse tijd en de 10de-12de eeuw
complex : Nederzettingsterrein
ABP nummer : 23
periode 1 : Romeinse Tijd
periode 2 : Middeleeuwen
bovenkant : 1.5
onderkant : 12

Databron



BOR



BGT



BAG



Sensor

Transformatie



Informatiemodel



Opslag



Ontsluiting



Gebruiker



CLIENT



CLIENT



CLIENT



CLIENT



PO2 Digital City

Home | Search | Settings

© 2023 PO2 Digital City. All rights reserved.





Samenwerken!

Gebruikers - Overheden – Leveranciers – Onderwijs