



ProjectWise @ Elia



Agenda :

1. About Elia
2. Plan Management (Assets) and Engineering (InfraStructure) within Elia
3. ProjectWise
 - a) Why
 - b) How
 - c) WIP (Work-in-Progress)
 - d) Roadmap
4. Q&A

1. About Elia

Elia Group

At the heart of the European electricity grid

Elia Group, a unique location in the heart of Europe



The Elia Group encompasses two leading TSOs (Transmission System Operator) in two European regions: **Elia in Belgium** and **50Hertz in Germany**

One group

Two internationally active TSOs



The Elia Group is expanding its international activities through Elia Grid International

Facts & Figures 2016: Elia Group

Atop-5 player in the EU TSO Business



30,000,000

residents covered



143,000 km²

covered



18,400 km

high-voltage lines in
Belgium and in Germany



6

interconnections



800

experienced engineers
and technicians



35,000 MW

installed capacity of
renewable energy



2,100

employees



26

nationalities

Facts & Figures 2016: Elia

A top-5 player in the EU TSO Business



11,267,910

residents covered



30,528 km²

covered



8,432 km

of lines and cables



800

substations



22,000

transmission towers



12,734 MW

maximum load



1,225

employees



18,435

Interventions on the grid

2. Plan Management (Assets) and Engineering (Infrastructure)

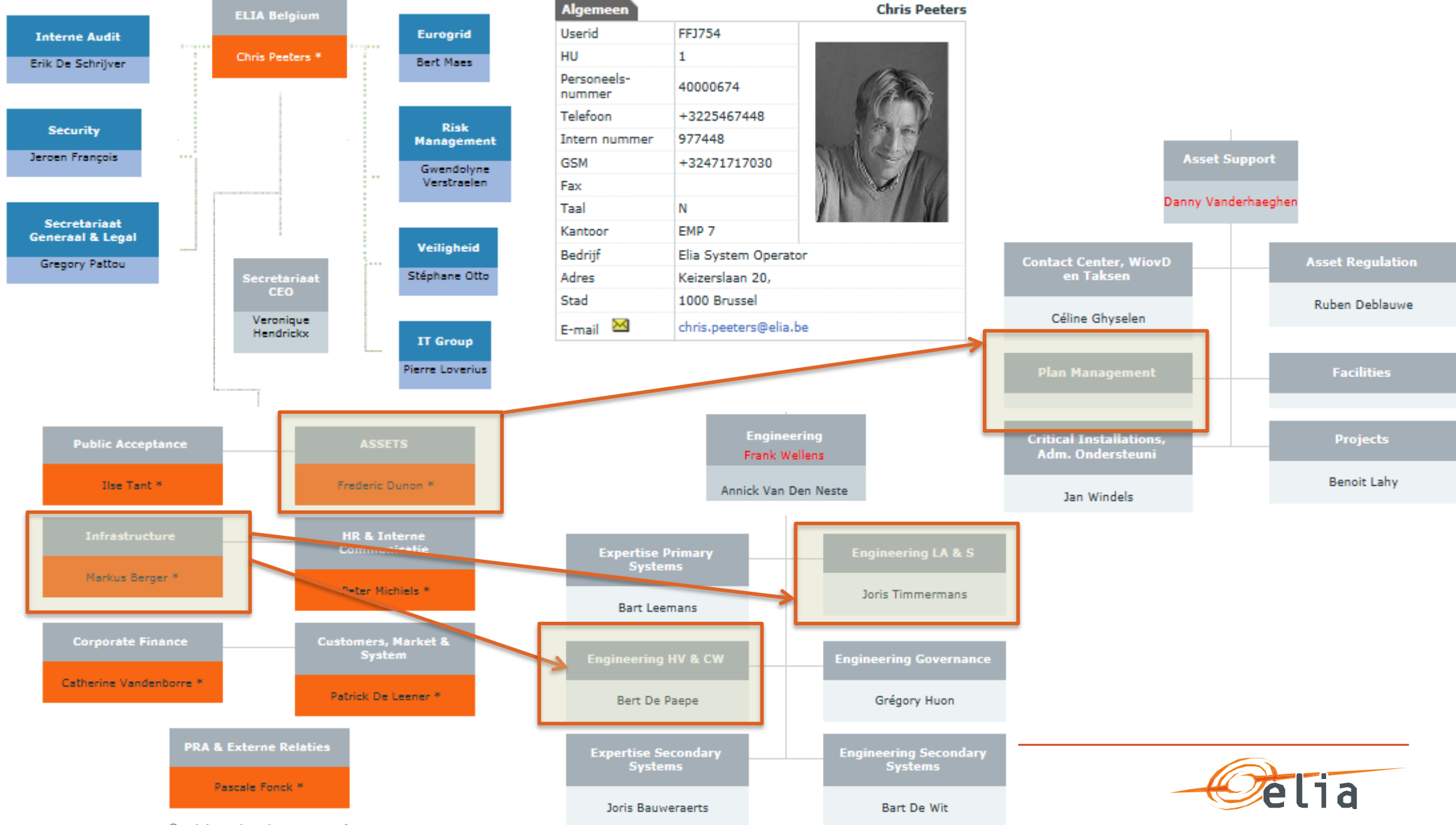

* is lid van het directiecomité

CAD examples @ Elia

Power Lines HV Microstation

(IPM LA&S, DMI TranGIS, CC, BOG, MAC)

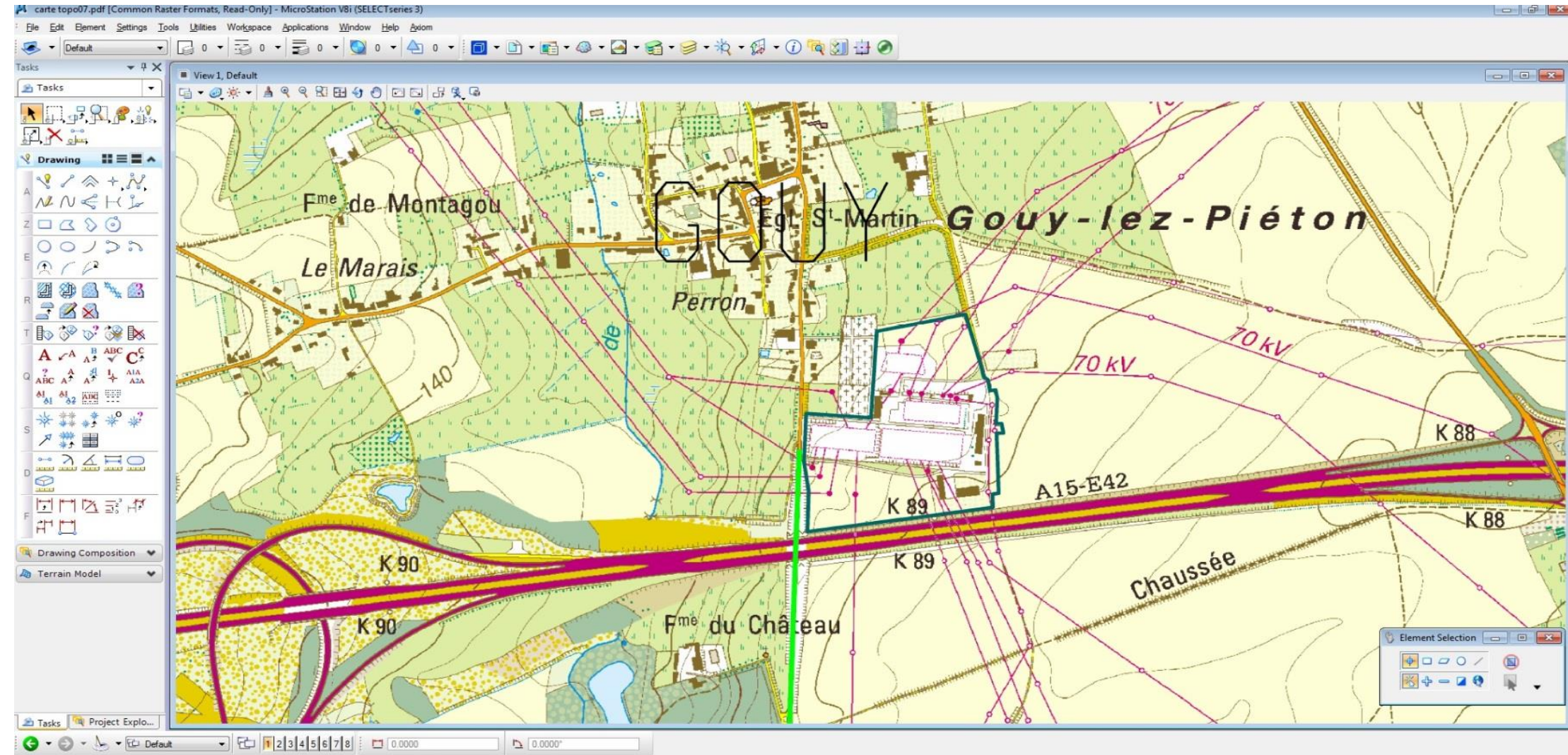

Substations HV Microstation (IPM HV, TGX, Plan Management / ASB)

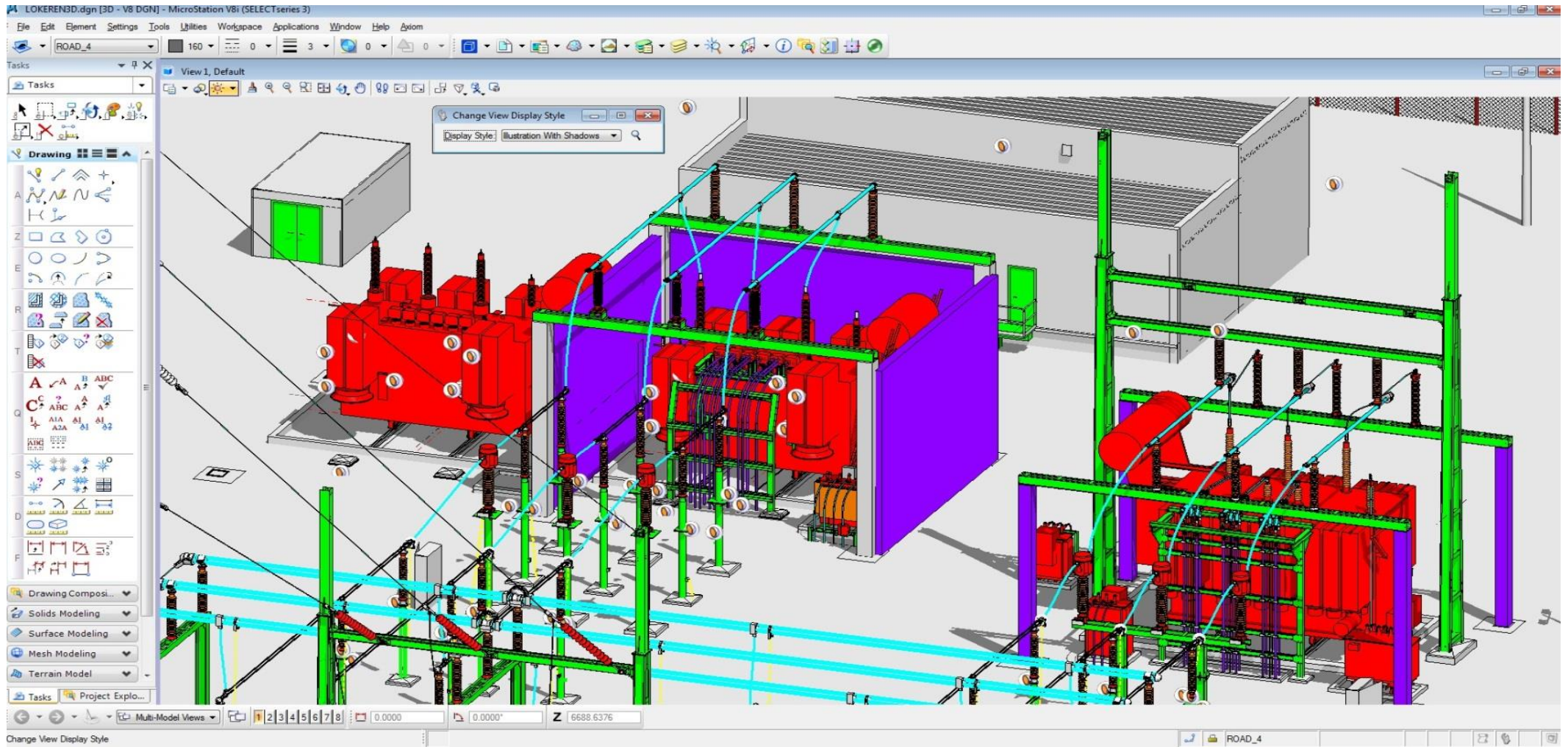

Cables / Lines Microstation (IPM LA, DSI TranGIS, Telco-TGX, CC, BOG)

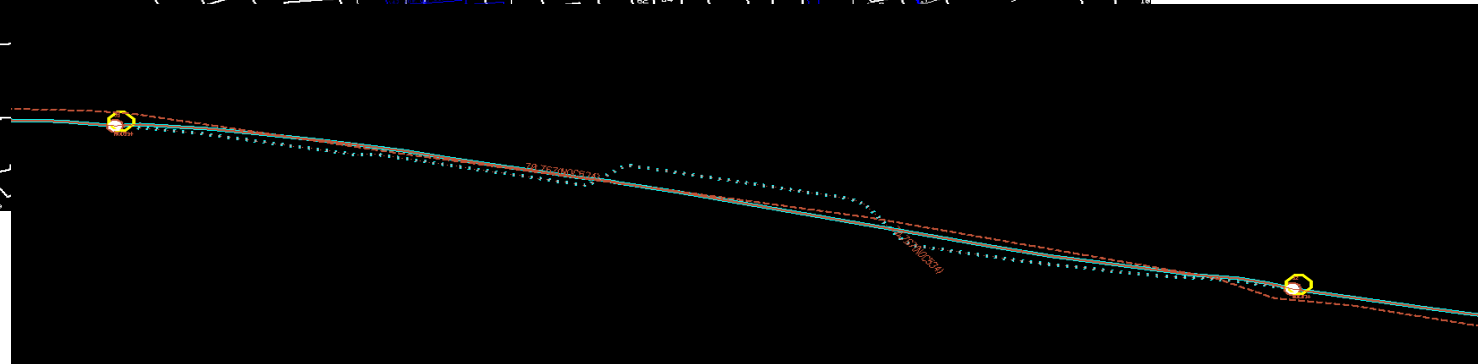
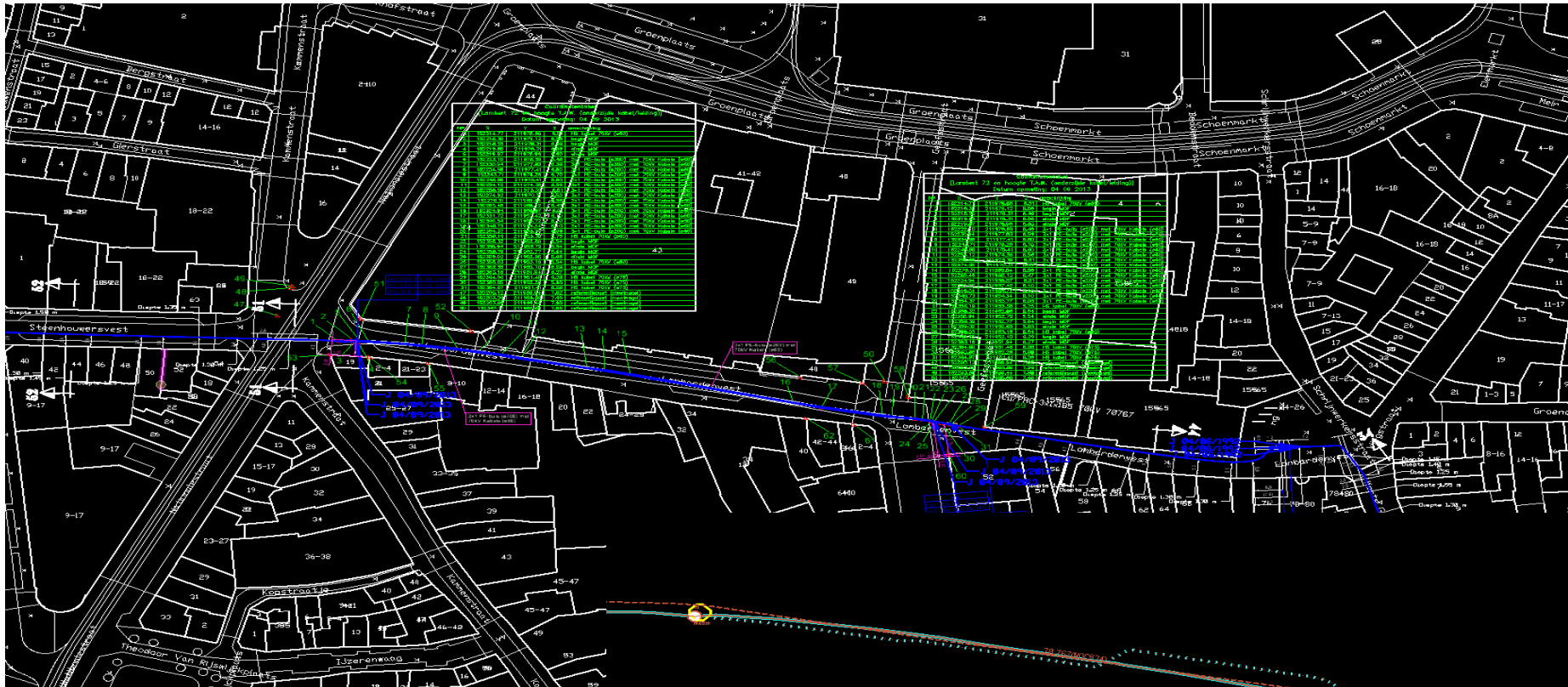

Tekla, Scia, PYL, PLS...HV Pylones (IPM LAS, TGX)

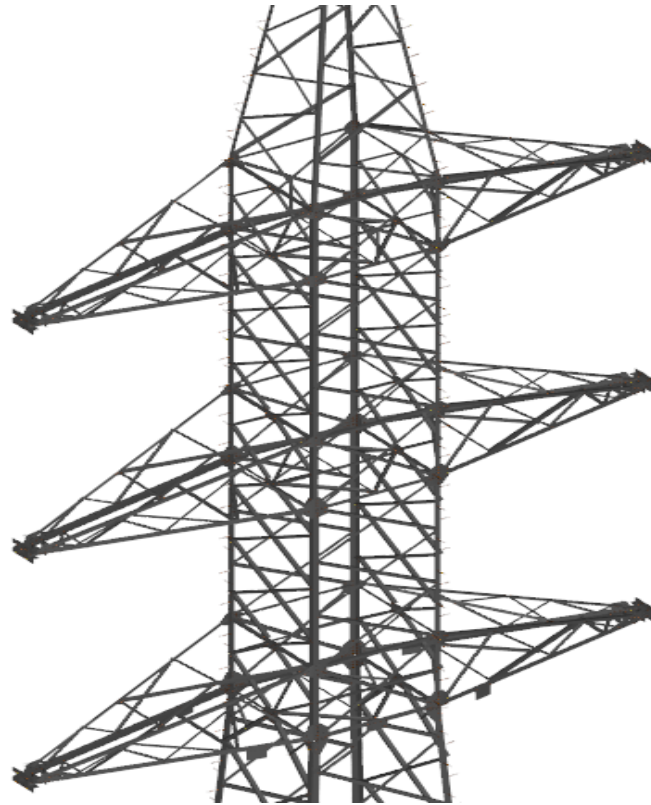

Add-On Dev by Greenock

- Push UDP
- Compare
- Create PDF
- Create list (xls)

AutoDesk Vault Professional Server 2015

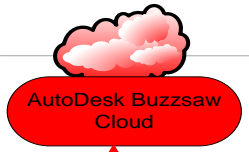

Printing A4 A3 Canon – Plotting A2-A1-A0-A0+

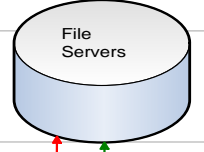

Bentley i-Model Composition Server
Bentley ProjectWise Interplot Server
Bentley ProjectWise Web View Server

Graphland MSI

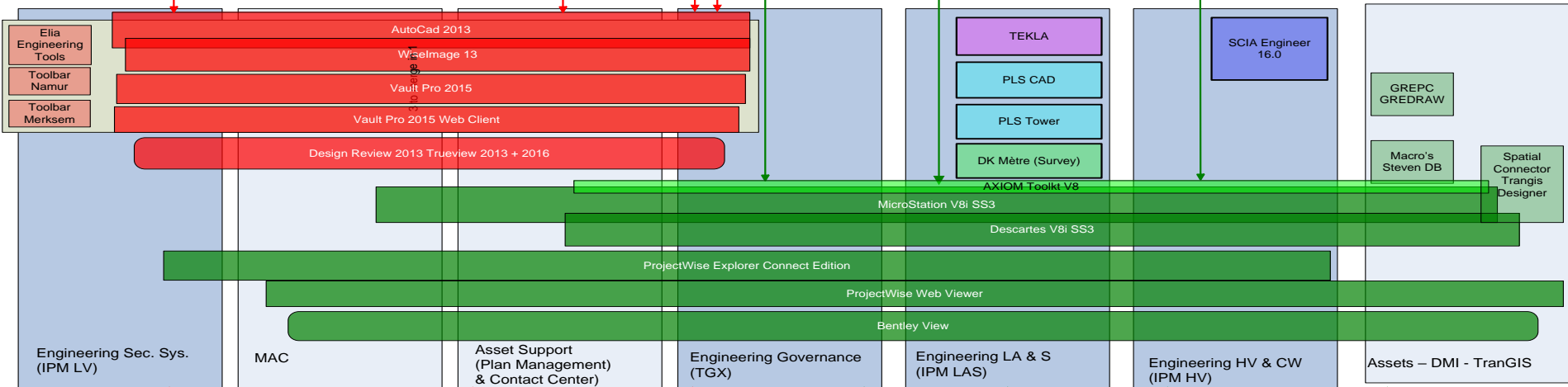

AutoDesk
Bentley

AutoCad Design Methodology
Secondary Systems (LV)

MicroStation Design Methodology
HV & CW & LA&S

MicroStation TRANGIS Design Methodology

- 📁 ADEG
- 📁 AIRLI
- 📁 AMERC
- 📁 AMERI
- 📁 ANDUM
- 📁 ANGLE
- 📁 ANS
- 📁 00 Exchange - Secrétariat
- 📁 01 Finance & Approbation
- 📁 02 Avant projet (Budget-UJE-PUTM)
- 📁 03 Scénario & Planning DE
- 📁 04 Permits
- 📁 05 Photos
- 📁 06 Study (NP, Planning PR, ...)

\\belgrid.net\Org\Engineering\PAX\Projects Infra\SUBSTATIONS

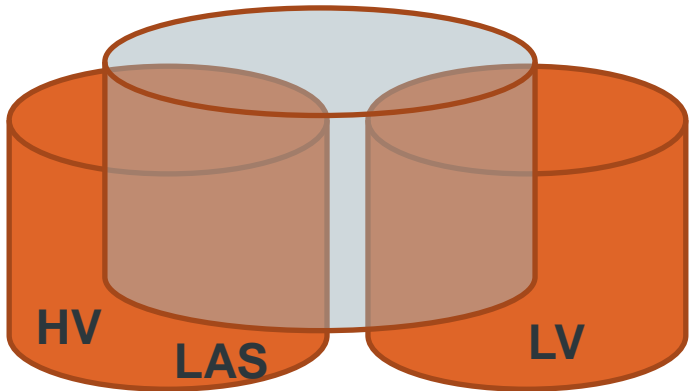

\\Tiecad\Projets

- 📁 XSOP013
- 📁 XTBP01
- 📁 XTEL02
- 📁 xtII02
- 📁 Xtsep02
- 📁 XXCARTE
- 📁 XEA001
- 📁 Xxea002

\\Tiecad\ProjaCad

- 📁 XEA019_KALLO
- 📁 XEA022_KETEN
- 📁 Xxea023_LIER
- 📁 XEA024_LILLO
- 📁 Xxea025_MASSE
- 📁 Xxea026_LINT
- 📁 Xxea027_MERCA
- 📁 XEA030_MORTS

PROJECTS ARCHIVES

MS SQL DB

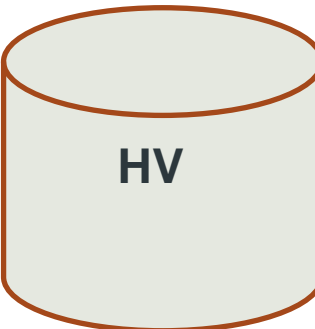
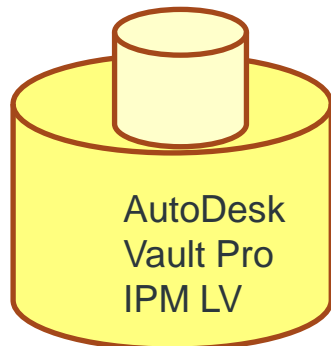

\\Tiecad\Archives

- 📁 CEC501
- 📁 CEC502
- 📁 CEC503
- 📁 CEC504
- 📁 CEC505
- 📁 CEC507

MS SQL DB

MS SQL DB

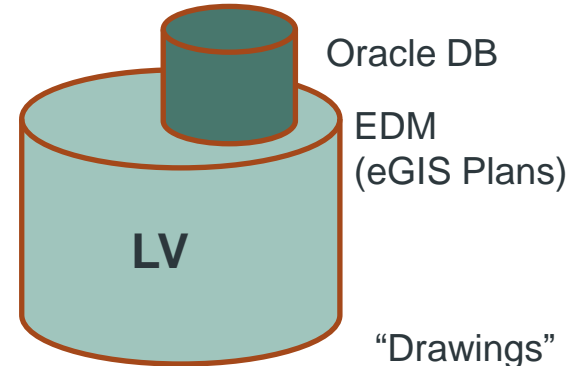
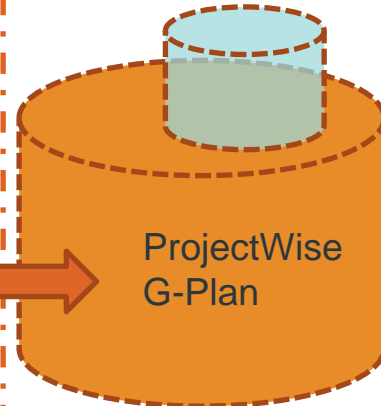
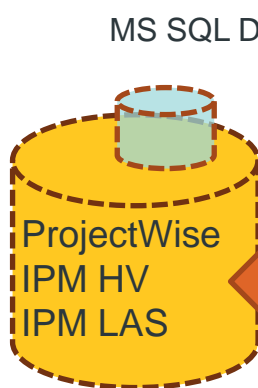

“Drawings” Tool - eDoc

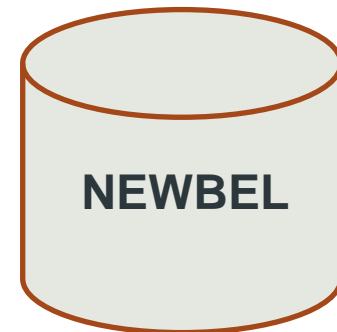
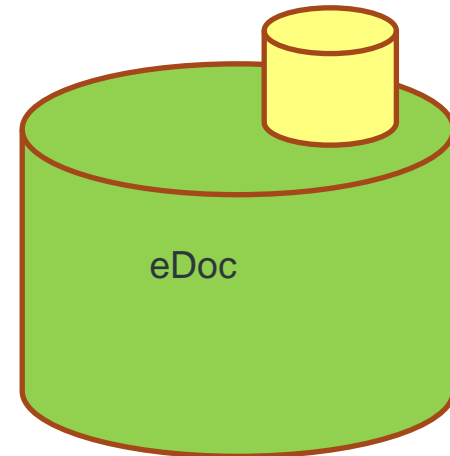

3. ProjectWise

3. ProjectWise

a) Why

- “Old” Legacy OCE EDM system
- OCE acquired by CANON 2010

But without the EDM Software activities

⇒ Dead end street.

Project to integrate Plan Management in Elia corp OpenText system failed.

2015 New initiative

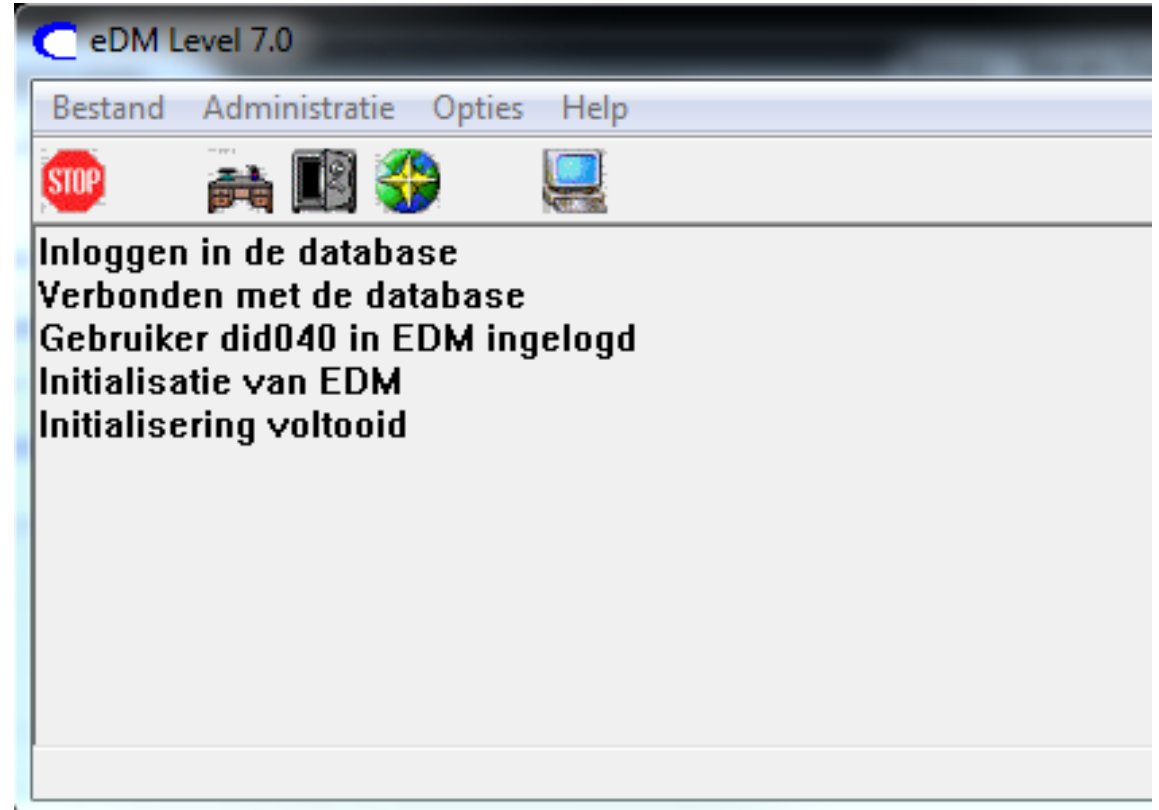

3. ProjectWise

b) How

Old system -> New system
Step-by-step

What's on the Market ?

With [list of requirements](#) in mind (e.g. old EDM tool) we looked at :

Autodesk "Vault"*

Bentley "ProjectWise"*

Blue Cielo "Meridian"*

Aucotec "Ruplan"

SAP "PLM"

EMC² "Documentum"*

IBM FileNet "Panagon"

* Visited user sites

Geografisch gebied: SC Gouy

Site: %

Post: %

Schakelveld: %

Categorie: %

Type: %

Plan titel:

Plan nummer:

Zoeken

Titel	Plan nummer	Categorie	Type	Geografisch gebied	Site	Post	Schakelveld
PROT. DIFF. JEUX DE BARRES-RADSS+BACK UP 380KV-R1.U27.155 I RESERVE-SCHEMA VAUX.+SURVEILLANCE 110VDC	ABB-XBZ_M7030475-121	W - bedradingschema's	bedrading - post algemeen	SC Gouy	COURCELLES	COURCELLES 380kV	
CELLULE N°1 RESERVE + CREATION DES POLARITES EDWAL ET DISPOSITION DES BARRETTES	ABY-3235_301-	W - bedradingschema's	bedrading - veld transfo	SC Gouy	SOIGNIES	SOIGNIES 10kV	
CELLULE N°2 RESERVE	ABY-3235_302-	W - bedradingschema's	bedrading - veld transfo	SC Gouy	SOIGNIES	SOIGNIES 10kV	
CELLULE ECHT 1 EL N° 7 - RESERVE	ABY-392_267-	W - bedradingschema's	bedrading - veld lijn/kabel	SC Gouy	SENEFFE	SENEFFE 10kV	
CELLULE ECHT 1 EL N°8 - RESERVE	ABY-392_268-	W - bedradingschema's	bedrading - veld lijn/kabel	SC Gouy	SENEFFE	SENEFFE 10kV	
CELLULE ECHT 1 EL N°9							

Service Center (optional)	Gouy
P	%
U	%
T	%
Category of plan	%
Type of plan	%
Keywords	
Plan Number	
Store	%

[Search](#)

Name	Rev	Title	Category	P	U	T	Store
609670.dgn	03.00	BATIMENT SERVICES AUXILIAIRES - IMPLANTATION - PLAN GUIDE		DEUXA	015	%	%
1183180_F012 (1).jpg	00.00	-	-	PORTF	%	%	%
1305777.dgn	02.00	CHARPENTE POUR SERVICE AUXILIAIRE - SUPPORT CABLES - PARTIE VERTICALE	E	MAISI	070	%	%
247865.at.dgn	00.00			DAMPR	%	%	%
211131.DGN	08.00	CELL. 12 - ARRIVEE TFO3 70/10KV - 40MVA	E	ELOUG	070	%	H
els-eloug_9009-001.dwg	00.00	ZONE DE BALISAGE POSTE EXTERIEUR 70KV	V	ELOUG	070	%	GEN... SITE : Rouge
		A.O.C. - TRAMWIL N° 12222 - SITUATION GEOGRAPHIQUE					

Liste des plans migrés vers Gplan - Lijst van gemigreerd naar "GPlan" plannen

HV-CW		LAS				LV							
996 existing code P5 (source : Infraref)		1405 existing code UGE (source : Transgis)				996 existing code P5 (source : Infraref)							
518 active code P5 (on "K")		889 active code P5 (on "K")				892 active code P5 (on eDM)							
From active code P5 :		From active code UGE :				From active code P5 :							
100%		66%				92%							
P5	Migration date	P5	Migration date	P5	Migration date	P5	Migration date	P5	Migration date	P5	Migration date		
AALNO	13/04/2017	MALEC	16/10/2017	CEC014	10/01/2018	NOC542	29/06/2017	AALBA	7/12/2017	GAURA	21/12/2017	POEST	27/12/2017
AALST	7/09/2017	MALLE	13/04/2017	CEC032	24/10/2017	NOC661	29/06/2017	AALBB	7/12/2017	GAVER	13/03/2018	PONDR	5/03/2018
AALTR	9/09/2017	MAPON	13/04/2017	CEC069	31/10/2017	NOC686	4/08/2017	AALBC	7/12/2017	GEEL	23/04/2018	PORTF	27/12/2017
AALVE	13/04/2017	MARFA	31/10/2017	CEC123	15/06/2017	NOC691	23/06/2017	AALBE	3/04/2018	GEMBL	27/04/2018	PORTP	27/12/2017
AARSC	13/04/2017	MARLD	10/08/2017	CEC251	19/01/2018	NOC696	4/08/2017	AALBU	2/10/2017	GEMBS	4/10/2017	POUPL	23/11/2017
AARTS	18/04/2017	MARQU	9/05/2017	CEC266	24/10/2017	NOC697	23/06/2017	AALNO	21/12/2017	GENPA	20/12/2017	PRECH	23/11/2017
ACHEN	25/08/2017	MASSE	13/06/2017	CEC504	2/02/2018	NOC699	4/08/2017	AALST	2/10/2017	GENPM	19/12/2017	PROFO	22/01/2018
ACHEN PYL TELECOM	31/10/2017	MECHL	13/04/2017	CEC507	31/10/2017	NOC702	29/06/2017	AALTE	7/12/2017	GENTS	19/12/2017	PROVI	21/02/2018
ADEGE	21/09/2017	MEERH	18/04/2017	CEC508	1/02/2018	NOC704	29/06/2017	AALTR	8/12/2017	GERDB	4/10/2017	PTOUE	12/01/2018
AFRI=	16/05/2017	MERCA	3/07/2017	CEC518	31/10/2017	NOC710	27/06/2017	AALTS	8/12/2017	GERDI	4/10/2017	PTROC	21/02/2018
AIRLI	21/08/2017	MERCH	7/09/2017	CEC519	31/10/2017	NOC712	11/08/2017	AALVE	8/12/2017	GERPI	27/04/2018	PTSUD	12/01/2018
AMEL	20/10/2017	MERCL	13/04/2017	CEC522	31/10/2017	NOC714	11/08/2017	AARSC	12/02/2018	GGTER	20/12/2017	PUTTE	7/11/2017
AMERC	16/10/2017	MEREL	8/08/2017	CEC525	1/02/2018	NOC715	11/08/2017	AARTS	12/04/2018	GILLY	27/04/2018	QDEME	17/01/2018
AMERI	10/08/2017	MERKS	13/06/2017	CEC528	31/10/2017	NOC716	11/08/2017	ABEE	20/02/2018	GISTE	13/03/2018	QUEVA	24/10/2017
AMOCO	13/04/2017	MEWST	27/10/2017	CEC542	1/02/2018	NOC717	11/08/2017	ACHEN	12/04/2018	GLAIN	27/04/2018	RAMET	22/01/2018
AMPSI	13/04/2017	MIDI	18/04/2017	CEC544	2/02/2018	NOC719	11/08/2017	ACHES	2/10/2017	GLMOU	13/10/2017	RANSS	27/12/2017
ANDUM	6/06/2017	MIECR	17/10/2017	CEC545	31/10/2017	NOL201	5/09/2017	ADEGE	8/12/2017	GLROC	13/10/2017	RAVEL	23/04/2018
ANGLE	7/09/2017	MOARD	17/10/2017	CEC547	1/02/2018	NOL202	11/08/2017	ADOK2	16/10/2017	GLROF	13/10/2017	RECOG	16/03/2018
ANS	10/09/2017	MOL	13/04/2017	CEC548	31/10/2017	NOL203	11/08/2017	AIRLI	11/12/2017	GLWOR	21/12/2017	REGZA	16/04/2018
ANTOI	13/10/2017	MOLEN	24/08/2017	CEC549	31/10/2017	NOL205	11/08/2017	AKZO	25/01/2018	GODSH	4/10/2017	RELEG	16/04/2018
ARLON	25/08/2017	MONAI	1/09/2017	CEC550	31/10/2017	NOL207	11/08/2017	ALEUR	25/01/2018	GORIS	5/10/2017	REMI=	8/03/2018
ARMAT	13/04/2017	MONC=	3/11/2017	CEC551	31/08/2017	NOL208	11/08/2017	ALKEN	2/10/2017	GOSDI	21/12/2017	RHODE	17/01/2018
ATHUS	20/10/2017	MONCE	5/12/2017	CEC565	31/08/2017	NOL209	11/08/2017	ALLEU	3/11/2017	GOSSE	22/12/2017	RIEME	11/01/2018
AUBAN	25/08/2017	MONS	13/04/2017	CEC568	31/08/2017	NOL210	11/08/2017	ALZ	2/10/2017	GOUY	2/05/2018	RIJKE	12/04/2018
AUBAN PYL TELECOM	31/10/2017	MONSI	13/04/2017	CEC573	29/06/2017	NOL211	11/08/2017	AMEL	12/04/2018	GRAMM	2/05/2018	RIMIE	23/11/2017
AUVEL	19/10/2017	MONTE	25/07/2017	CEC576	29/06/2017	NOL212	11/08/2017	AMERC	20/12/2017	GRIMB	4/10/2017	RINGV	16/04/2018

eGIS

Document aangemaakt door **Günter Van der Donckt** op 20-dec-2017 • Laatste gewijzigd door **Günter Van der Donckt** op 19-mrt-2018

eGIS

Tutorials

Handleiding

Infofiches

Plannen

Indien de gezochte plannen zich niet in de eGIS Viewer bevinden, gelieve ze dan op te zoeken via de [Gplan viewer](#).

[Raadpleeg de plannen in eGIS](#)

[Raadpleeg de plannen in Gplan](#)

Lijst van de plannen gemigreerd naar Gplan

Reporting lijnen / kabels

[Raadpleeg de reporting](#)

Opleidingshandboek Gplan (Project Wise)

[Opleidingshandboek voor project leaders](#)

[Opleidingshandboek voor techniciers en](#)

Contact eGIS: [Helpdesk eGIS - 97.7550](#)

Contact Gplan: [Helpdesk Gplan](#)

Gebruikershandleiding ProjectWise Explorer

Training/ Documentation



Gebruik eGIS om:

- In enkele klikken een groot deel van onze assets visualiseren.
- Geselecteerde informatie samenvoegen op één kaart.
- Gerichter communiceren dankzij de interactieve aard van de tool.
- Informatie terugvinden die je nodig hebt voor je taken.
- Makkelijk analyses maken over een asset.

Klik op dit logo om toegang te krijgen tot de tool.

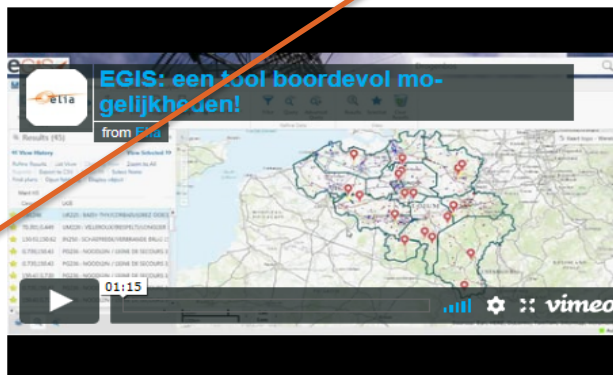

Gebruik de tool Plans om:

4 PROJECTWISE INTERFACE

De interface bestaat uit verschillende delen:

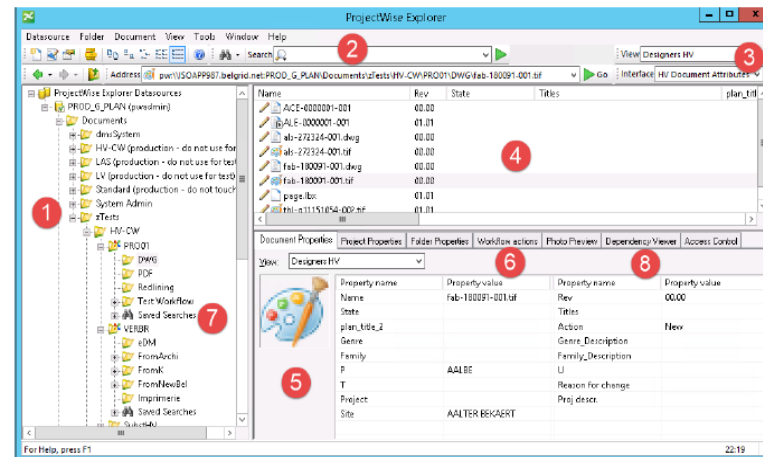

1. Boomstructuur van mappen
2. Menubalk en toolboxen
3. Werkbalk om weergave/interface in te stellen
4. Lijst van submappen of documenten (personaliseerbare kolomvolgorde)

5. Leesvenster attributen
6. 'Workflow actions' - Venster om status te wijzigen
7. Opgeslagen zoekopdrachten
8. 'Dependency Viewer' - Venster om referentiebestanden weer te geven

- 📁 ADEG
- 📁 AIRLI
- 📁 AMERC
- 📁 AMERI
- 📁 ANDUM
- 📁 ANGLE
- 📁 ANS
- 📁 00 Exchange - Secrétariat
- 📁 01 Finance & Approbation
- 📁 02 Avant projet (Budget-UJE-PUTM)
- 📁 03 Scénario & Planning DE
- 📁 04 Permits
- 📁 05 Photos
- 📁 06 Study (NP, Planning PR, ...)

PROJECTS | ARCHIVES

\\belgrid.net\Org\Engineering\PAX\Projects Infra\SUBSTATIONS

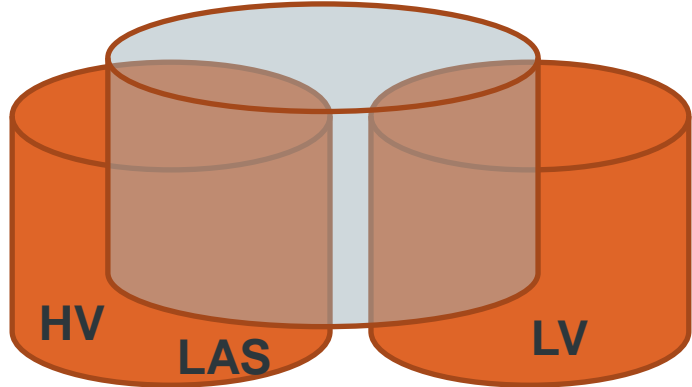

\\Tiecad\Projets

- 📁 XSOP013
- 📁 XTBP01
- 📁 XTEL02
- 📁 xtII02
- 📁 Xtsep02
- 📁 XXCARTE
- 📁 XxEA001
- 📁 Xxea002

\\Tiecad\ProjaCad

- 📁 XxEA019_KALLO
- 📁 XxEA022_KETEN
- 📁 Xxea023_LIER
- 📁 XxEA024_LILLO
- 📁 Xxea025_MASSE
- 📁 Xxea026_LINT
- 📁 Xxea027_MERCA
- 📁 XxEA030_MORTS

MS SQL DB

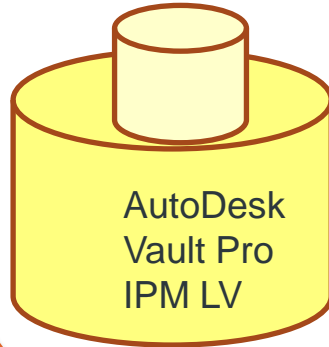

MS SQL DB

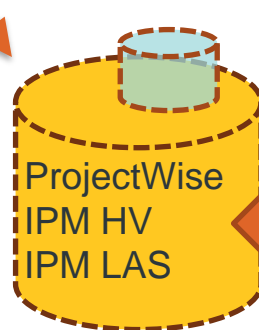

MS SQL DB

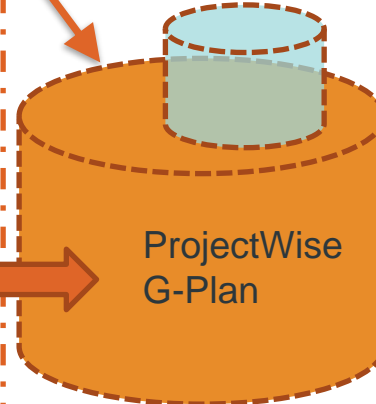

\\Tiecad\Archives

- 📁 CEC501
- 📁 CEC502
- 📁 CEC503
- 📁 CEC504
- 📁 CEC505
- 📁 CEC507

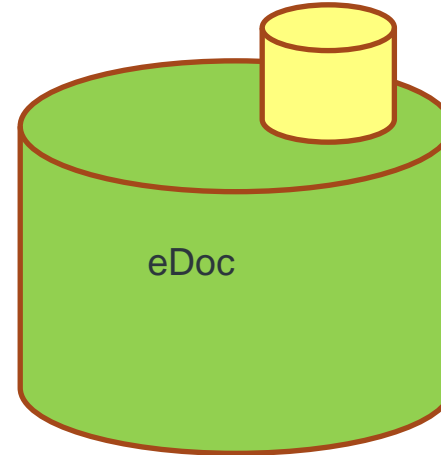
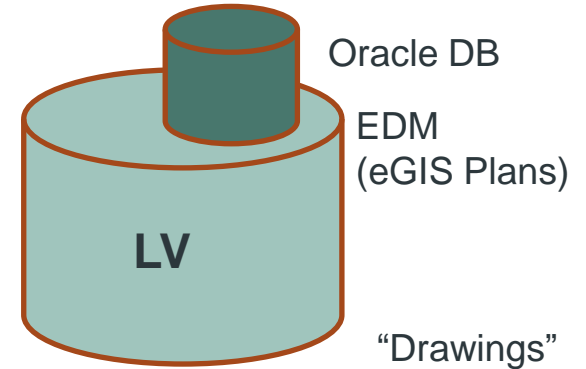
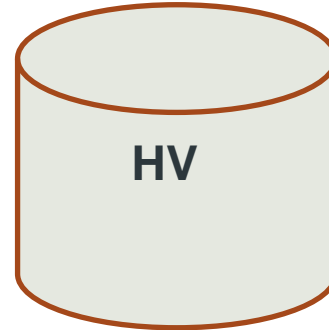

“Drawings” Tool - eDoc

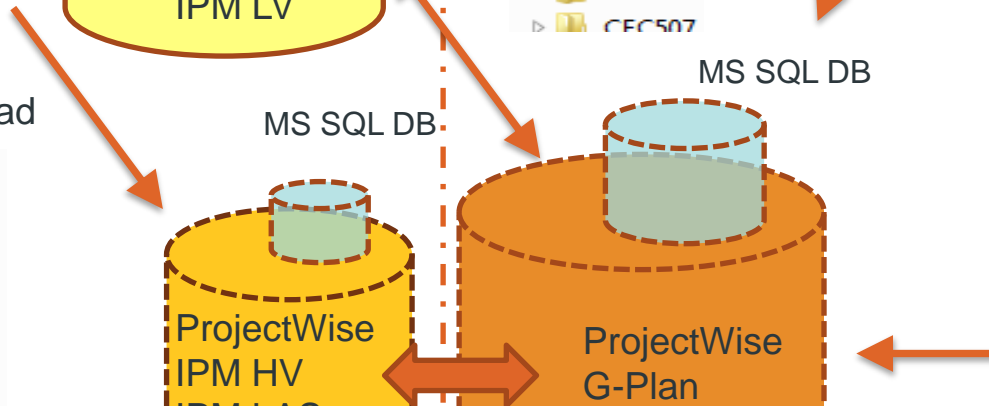
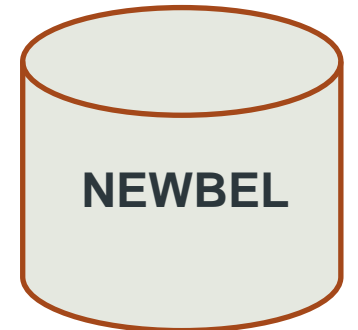

Data (Legacy) Migration :

- Old EDM database
- Old “Drawings” Plan number generating System
- File Servers “Projects”
- Archives File Servers
- MicroFilm (Physical) Archives
- “To be scanned” documents/plans

	A	B	C	D	E	
1					EDM Data	
2	G-Plan_attrib_list	G-Plan_lines_attrib_list	G-Plan_LV_attrib_list	G-Plan_2_attrib_list	LV_Migr-attr_list	HV-and
3	Name	Name	Name	Name	Name	Name
4						
5						Accoun
6	Action	Action	Action	Action		
7	ALT_folio	ALT_folio	ALT_folio	ALT_folio	ALT_Folio	
8	ALT_search_nr	ALT_search_nr	ALT_search_nr	ALT_search_nr	ALT_Nr	
9	ALT_supplier	ALT_supplier	ALT_supplier	ALT_supplier	ALT_Supplier	
10	Assigned_designer_ipm_lv	Assigned_designer_ipm_lv	Assigned_designer_ipm_lv	Assigned_designer_ipm_lv		
11	Assigned_designer_ipm_lv_date	Assigned_designer_ipm_lv_date	Assigned_designer_ipm_lv_date	Assigned_designer_ipm_lv_date		
12	Assigned_designer_pm_asb	Assigned_designer_pm_asb	Assigned_designer_pm_asb	Assigned_designer_pm_asb		
13	Assigned_designer_pm_asb_date	Assigned_designer_pm_asb_date	Assigned_designer_pm_asb_date	Assigned_designer_pm_asb_date		
14	Assigned_technician	Assigned_technician	Assigned_technician	Assigned_technician		
15	Assigned_technician_date	Assigned_technician_date	Assigned_technician_date	Assigned_technician_date		
16	BIS_folio	BIS_folio	BIS_folio	BIS_folio	BIS_Folio	
17	BIS_search_nr	BIS_search_nr	BIS_search_nr	BIS_search_nr	BIS_Nr	
18	BIS_supplier	BIS_supplier	BIS_supplier	BIS_supplier	BIS_Supplier	
19						CAD
20	Category	Category	Category	Category	Category	
21	Checked_out_for_company	Checked_out_for_company	Checked_out_for_company	Checked_out_for_company		
22	Checked_out_for_name	Checked_out_for_name	Checked_out_for_name	Checked_out_for_name		
23	Checkin_date	Checkin_date	Checkin_date	Checkin_date		
24		Classes_of_tower				
25	Client	Client	Client	Client		Client
26	Code_UGE	Code_UGE	Code_UGE	Code_UGE		
27				Construction_Site_Comments		
28					Currency	
29	Designed_by	Designed_by	Designed_by	Designed_by		
30	Designed_by_date	Designed_by_date	Designed_by_date	Designed_by_date		

Configuration :

ProjectWise Infrastructure example

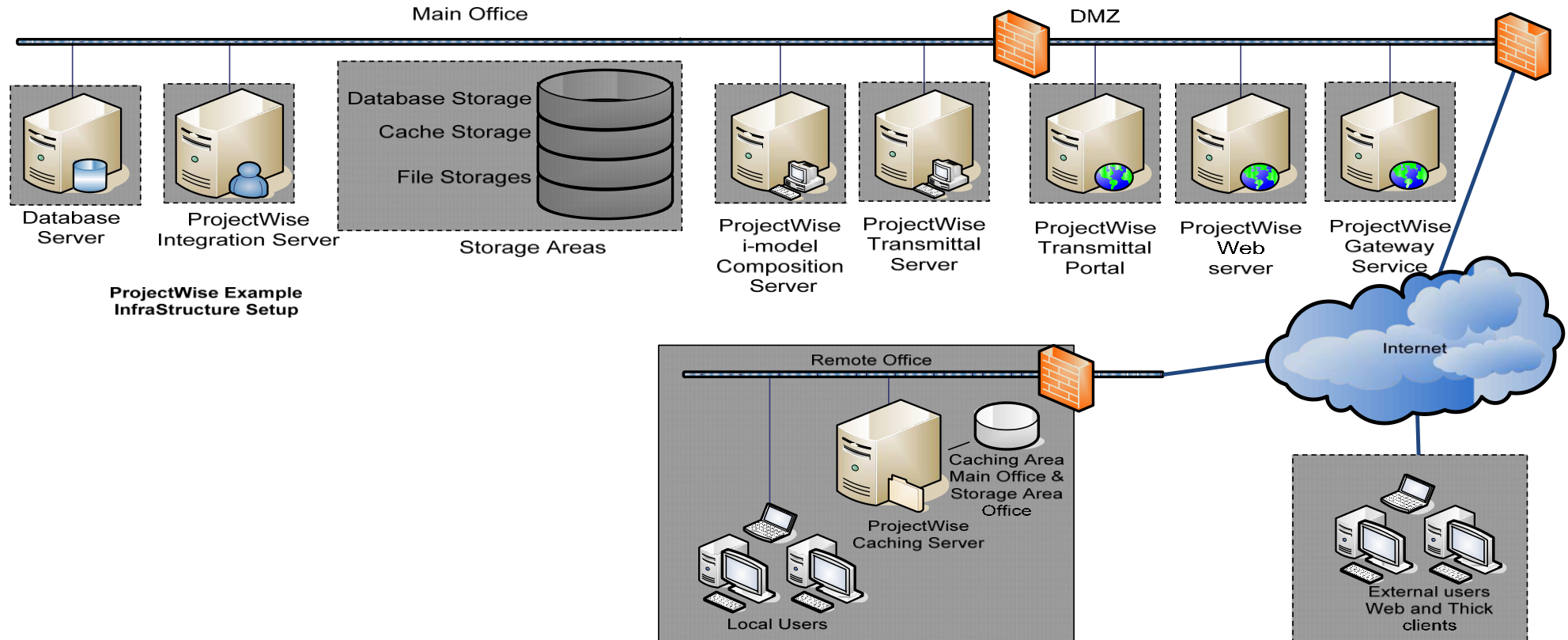

ProjectWise Example
InfraStructure Setup

ProjectWise Elia G-Plan Infrastructure

PROD

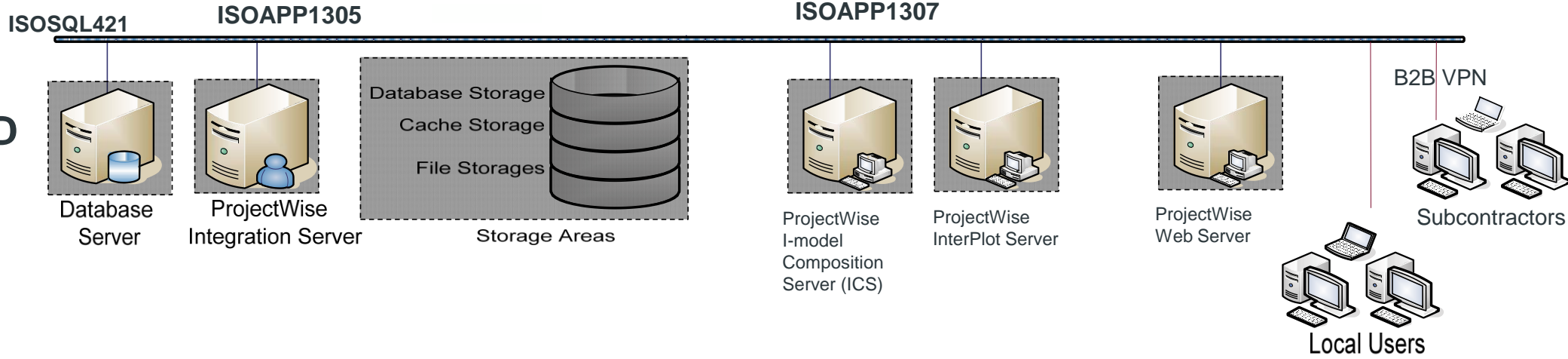

ACC

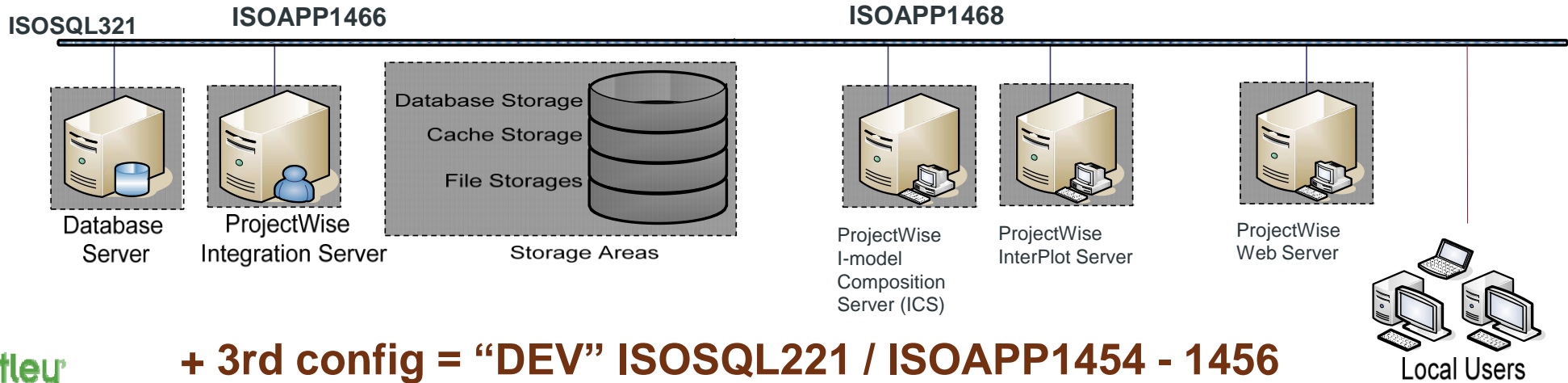

+ 3rd config = "DEV" ISOSQL221 / ISOAPP1454 - 1456

ProjectWise Explorer

Datasource Folder Document View Tools Window Help

Address pw:\\ISOAPP987.belgrid.net:PROD_G_PLAN\Documents\LAS (production - do not use for test)\

ProjectWise Explorer Datasources

- PROD_G_PLAN (BELGRID\EIB751)
 - Documents
 - _Partage projet
 - dmsSystem
 - HV-CW (production - do not use for test)
 - LAS (production - do not use for test)
 - LV (production - do not use for test)
 - Standard Engineering Elia (production - do not use for test)
 - System Admin
 - Training
 - Saved Searches

Master	Name
	TGX-LAS
	EA203_
	IE350_
	IS220_
	IS367_
	IS387_
	IS392_
	SEL210_
	TSL06_
	UL499_
	UR202_
	UR210_
	UR241B_
	EA235_

Rules Engine Workflow

- “BS 1192” Addition since SS4 to Standard product
 - Gives the option to create enforcement of attributes
 - Gives option of versioning control in State change
 - Gives option to create duality in workflow
 - Allows for configuration by XLSX template
 - Powerful
 - Needs extra configuration (services)
 - Changes standard ProjectWise behavior
 - Disables standard functions of ProjectWise for the folder where the workflow is attached to.
-
- Only works in PWE !

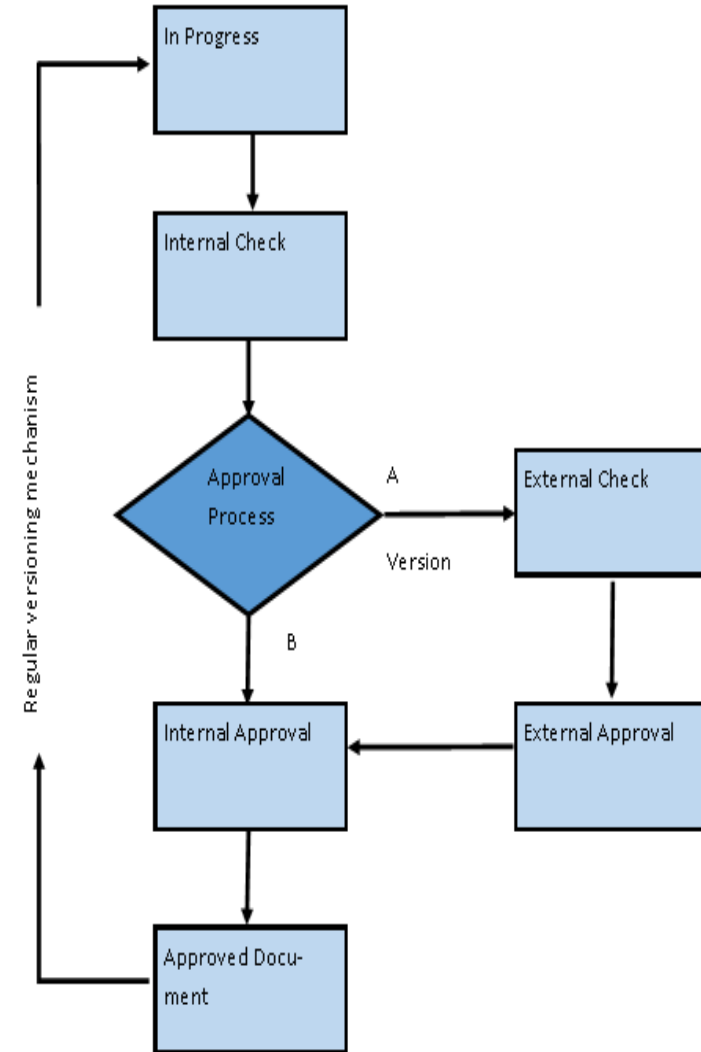

File Home Insert Page Layout Formulas Data Review View ProjectWise Autodesk Vault

Clipboard: Cut, Copy, Paste, Format Painter

Font: Calibri, 11, Bold, Italic, Underline, Text Color, Background Color

Alignment: Wrap Text, Merge & Center, Text Alignment, Orientation

Number: General, Percentage, Decimals, Thousands Separator

Styles: Normal, Bad, Good, Neutral, Calculation, Check Cell, Explanatory..., Input, Linked Cell, Note

	A	B	C	D	E	F	G	H	I	J	K	L	M	N
1	ID	Name	Prompt	Module	Callback	State callback	Menu order	Workflow						
2								As Built	Feasibility	Permit	Single Line			
3	SEPAR2	*** HV - LAS Section ***	-	WorkflowRulesEngine.dll	Exec_DefaultCmd	State_DefaultCmd	1	TRUE						
4	SEPAR4	*** Feasibility ***	-	WorkflowRulesEngine.dll	Exec_DefaultCmd	State_DefaultCmd	2		TRUE					
5	SEPAR5	*** Permit ***	-	WorkflowRulesEngine.dll	Exec_DefaultCmd	State_DefaultCmd	3			TRUE				
6	STARTLV	Start LV Project	Start LV Project?	WorkflowRulesEngine.dll	Exec_DefaultCmd	State_DefaultCmd	4	TRUE						
7	STARTAVP	Start AVP	Start AVP Study?	WorkflowRulesEngine.dll	Exec_DefaultCmd	State_DefaultCmd	5	TRUE						
8	STARTFIN	Start FIN	Start FIN Study?	WorkflowRulesEngine.dll	Exec_DefaultCmd	State_DefaultCmd	6	TRUE						
9	STARTCFC	Start CFC	Start CFC Study?	WorkflowRulesEngine.dll	Exec_DefaultCmd	State_DefaultCmd	7	TRUE						
10	STARTFEAS	Restart Feasibility	Restart Feasibility?	WorkflowRulesEngine.dll	Exec_DefaultCmd	State_DefaultCmd	8		TRUE					
11	STARTPER	Restart Permit	Restart Permit?	WorkflowRulesEngine.dll	Exec_DefaultCmd	State_DefaultCmd	9			TRUE				
12	CHECKING	In Checking	Process checking?	WorkflowRulesEngine.dll	Exec_DefaultCmd	State_DefaultCmd	10	TRUE	TRUE	TRUE				
13	APPROVE	Approve	Approve?	WorkflowRulesEngine.dll	Exec_DefaultCmd	State_DefaultCmd	11	TRUE	TRUE	TRUE				
14	REJECT2	Reject...	Reject?	WorkflowRulesEngine.dll	Exec_DefaultCmd	State_DefaultCmd	12	TRUE	TRUE	TRUE				
15	STARTASBLAS	Start ASB LAS	Start ASB LAS?	WorkflowRulesEngine.dll	Exec_DefaultCmd	State_DefaultCmd	13	TRUE						
16	RETURNCFC	Return CFC...	Return CFC	WorkflowRulesEngine.dll	Exec_DefaultCmd	State_DefaultCmd	14	TRUE						
17	SEPAR1	*** REDLINING - LV Section ***	-	WorkflowRulesEngine.dll	Exec_DefaultCmd	State_DefaultCmd	15	TRUE						
18	ADAPTDON	Adaptation Done	Adaptation Done?	WorkflowRulesEngine.dll	Exec_DefaultCmd	State_DefaultCmd	16	TRUE						
19	ASB ASSIGN	ASB Assign	ASB Assign ?	WorkflowRulesEngine.dll	Exec_DefaultCmd	State_DefaultCmd	17	TRUE			TRUE			
20	ASB PROG	Start ASB	Start ASB?	WorkflowRulesEngine.dll	Exec_DefaultCmd	State_DefaultCmd	18	TRUE			TRUE			
21	STARTLAS	Approve LAS Plans	Approve LAS Plans?	WorkflowRulesEngine.dll	Exec_DefaultCmd	State_DefaultCmd	19	TRUE						
22	ASB DONE	ASB Done	ASB Done?	WorkflowRulesEngine.dll	Exec_DefaultCmd	State_DefaultCmd	20	TRUE			TRUE			
23	STARTIPM	Send HV Plan for approval	Send HV Plan for approval?	WorkflowRulesEngine.dll	Exec_DefaultCmd	State_DefaultCmd	21	TRUE						
24	APPHVPLAN	Approve HV Plan	Approve HV Plan?	WorkflowRulesEngine.dll	Exec_DefaultCmd	State_DefaultCmd	22	TRUE						
25	APPSTORE	Send HV Plan for storage	Send HV Plan for storage?	WorkflowRulesEngine.dll	Exec_DefaultCmd	State_DefaultCmd	23	TRUE						
26	STORPLAN	Store Plan	Store Plan?	WorkflowRulesEngine.dll	Exec_DefaultCmd	State_DefaultCmd	24	TRUE			TRUE			
27	OPERATIO	Approve for Operational	Approve for Operational?	WorkflowRulesEngine.dll	Exec_DefaultCmd	State_DefaultCmd	25	TRUE	TRUE	TRUE	TRUE			
28	REJECT	Reject...	Reject?	WorkflowRulesEngine.dll	Exec_DefaultCmd	State_DefaultCmd	26	TRUE			TRUE			
29	REDLDONE	Redlining Done	Redlining Done?	WorkflowRulesEngine.dll	Exec_DefaultCmd	State_DefaultCmd	27	TRUE						
30	SEPAR3	*** Operational Section ***	-	WorkflowRulesEngine.dll	Exec_DefaultCmd	State_DefaultCmd	28	TRUE						
31	REVISE	Reserve...	Reserve?	WorkflowRulesEngine.dll	Exec_DefaultCmd	State_DefaultCmd	29	TRUE						
32	UNRESERVE	Unreserve...	Unreserve?	WorkflowRulesEngine.dll	Exec_DefaultCmd	State_DefaultCmd	30	TRUE						
33	REQUEST	Request...	Request?	WorkflowRulesEngine.dll	Exec_DefaultCmd	State_DefaultCmd	31	TRUE						

File Home Insert Page Layout Formulas Data Review View ProjectWise Autodesk Vault

Clipboard Font Alignment Number Styles

Normal Bad Good Neutral Calculation

Check Cell Explanatory... Input Linked Cell Note

Insert Delete Format

AutoSum Fill Clear

Sort & Find & Filter Select

	A	B	C	D	E	F	G	H	I	J	K	L	M	N	O	
1						Actions										
2					Super User	FALSE	FALSE	FALSE	FALSE	FALSE	FALSE	FALSE	FALSE	FALSE	FALSE	
3					Param2											
4					Param1	NO_ACTION	LV Project in Progress	ASB Assigned	ASB in Progress	Pending - Storage Assignment	To be Stored	Operational	Obsolete	Deleted	Requested	Submitted
5					Type	CLEAR_ATTR	CHANGE_STATE	CHANGE_STATE	CHANGE_STATE	CHANGE_STATE	CHANGE_STATE	CHANGE_STATE	CHANGE_STATE	CHANGE_STATE	CHANGE_STATE	CHANGE_STATE
6	Workflow	State	Operation Type	Prompt	ID	1	2	4	5	6	7	8	9	10	11	
7	As Built	Operational	REVISE	Reserve & Create New Version?	1											
8	As Built	Operational	REQUEST	Request plan booking?	2											
9	As Built	Operational	ASB ASSIGN	ASB Assign?	3			2								
10	As Built	Operational	OBSOLETE	Obsolete ?	4								1			
11	As Built	Reserved	STARTAVP	Start AVP Study?	5											
12	As Built	Reserved	STARTFIN	Start FIN Study?	6											
13	As Built	Reserved	STARTCFC	Start CFC Study?	7											
14	As Built	Reserved	STARTLV	Start LV Project?	8		1									
15	As Built	Reserved	UNRESERVE	Unreserve?	9	2										
16	As Built	Reserved	ADAPTDON	Adaptation Done?	10							3				
17	As Built	LV Project in Progress	ADAPTDON	Adaptation Done?	11											
18	As Built	Requested	SEND_REQ	Submit plan for reservation?	12											
19	As Built	Requested	CANCEL_REQ	Cancel plan request?	13	2										
20	As Built	Submitted for reservation	ACCEPT	Reserve & Create New Version?	14								3			
21	As Built	Submitted for reservation	REJECT3	Reject plan booking?	15	2							1			
22	As Built	Adaptation Done	ASB ASSIGN	Assign designer ASB?	16			2								
23	As Built	ASB Assigned	ASB PROG	Start ASB?	17				3							
24	As Built	ASB in Progress	OPERATIO	Approve for Operational?	18	2							3			
25	As Built	ASB in Progress	ASB DONE	ASB Done?	19						6					
26	As Built	ASB in Progress	STARTIPM	Send HV Plan for approval?	20											
27	As Built	Pending - Storage Assignment	STORPLAN	Store Plan?	21							2				
28	As Built	For Approval HV	APPHVPLAN	Approve HV Plan?	22											
29	As Built	For Approval HV	REJECT	Reject?	23				2							
30	As Built	HV Plan Approved	APPSTORE	Approve & Store?	24						1					
31	As Built	HV Plan Approved	OPERATIO	Approve for Operational?	25	2								3		
32	As Built	To be Stored	OPERATIO	Approve for Operational?	26	2								3		
33	As Built	To be Stored	REJECT	Reject?	27				2							
34	As Built	Obsolete	RESTORE	Restore plan ?	28	2								3		
35	As Built	AVP in Progress	CHECKING	Validation Process ?	29											
36	As Built	AVP Coord. Checking	APPROVE	Approve ?	30											
37	As Built	AVP Coord. Checking	REJECT2	Reject ?	31											
38	As Built	AVP PL Checking	APPROVE	Approve ?	32											
39	As Built	AVP PL Checking	REJECT2	Reject ?	33											
40	As Built	AVP Approved	STARTFIN	Start FIN Study ?	34											
41	As Built	AVP Approved	STARTAVP	Return AVP in Progress?	35											

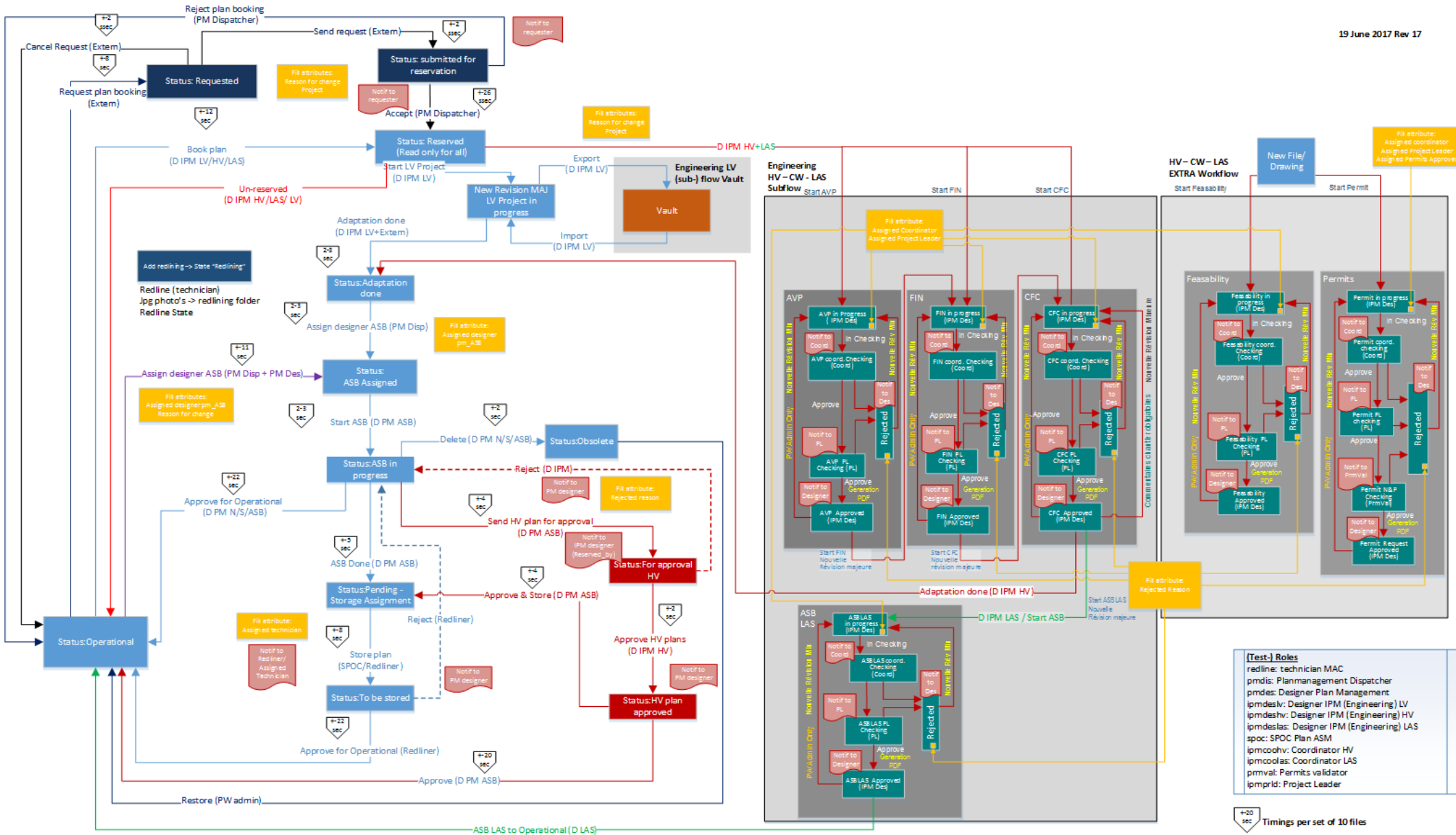

(Test-) Roles
 redline: technician MAC
 pmdis: Planmanagement Dispatcher
 pmdeslv: Designer Plan Management
 ipmdeslv: Designer IPM (Engineering) LV
 ipmdeshv: Designer IPM (Engineering) HV
 ipmdeslas: Designer IPM (Engineering) LAS
 spoc: SPOC Plan ASM
 ipmcoohv: Coordinator HV
 ipmcoolas: Coordinator LAS
 ipmval: Permits validator
 ipmprld: Project Leader

+20 sec Timings per set of 10 files

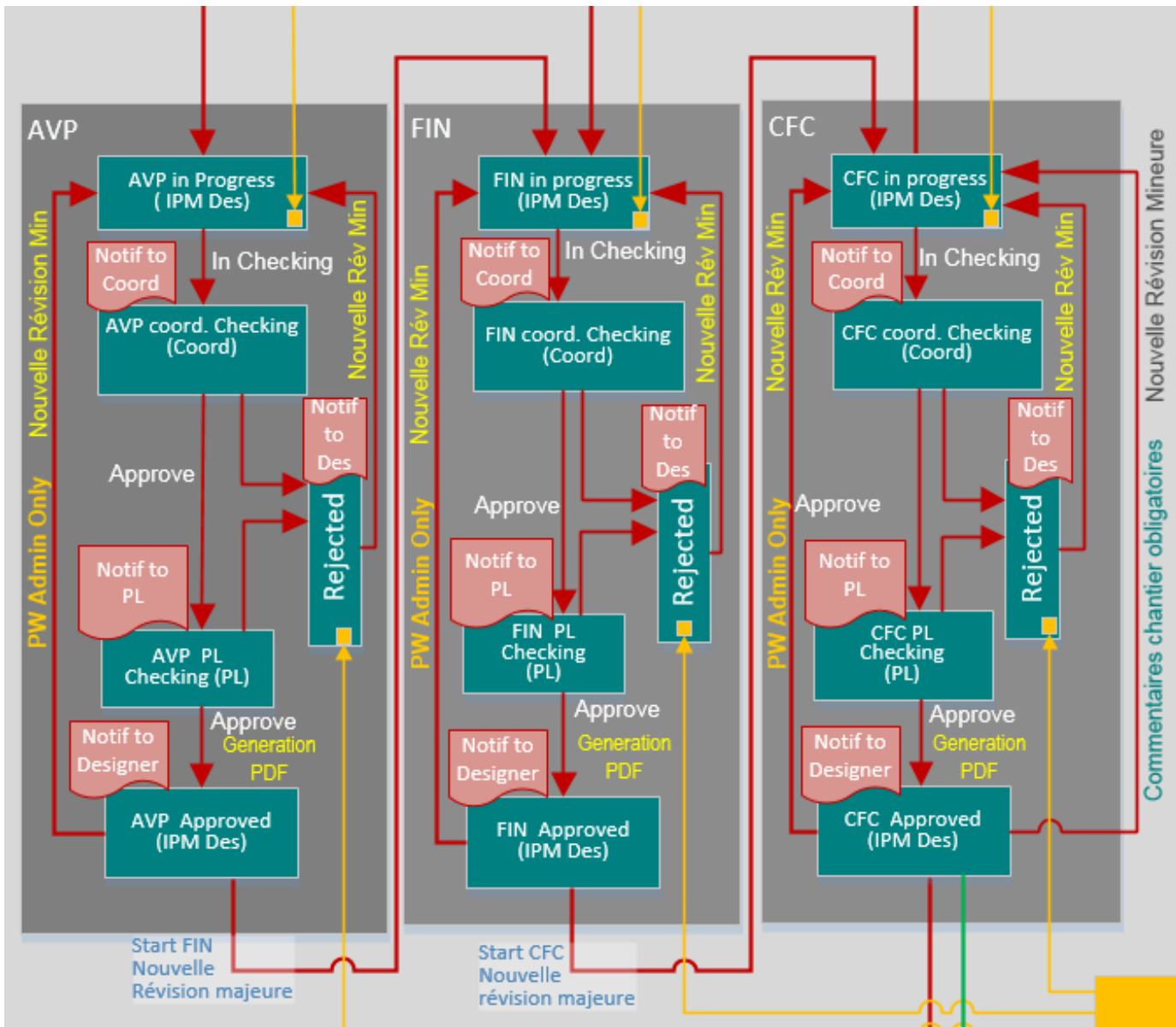

Customization :

- Workflow (only possible) actions tab (instead of many non-valid) choices

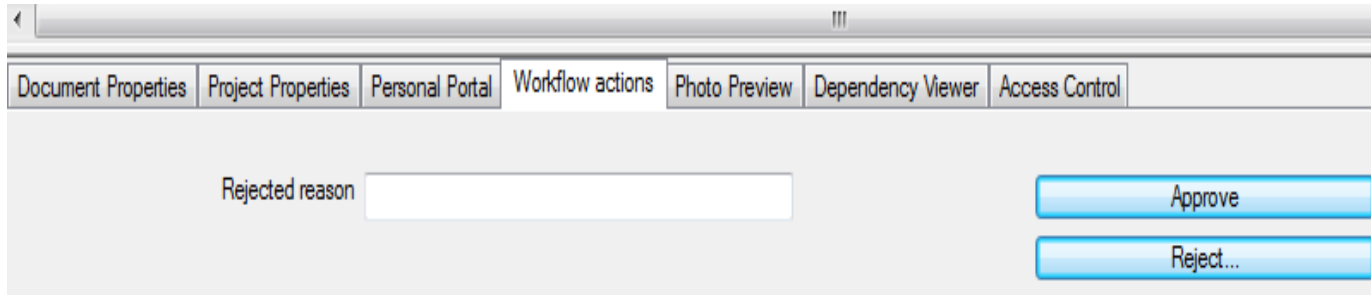

- Open with Default (Windows) Application (incl. ref files)

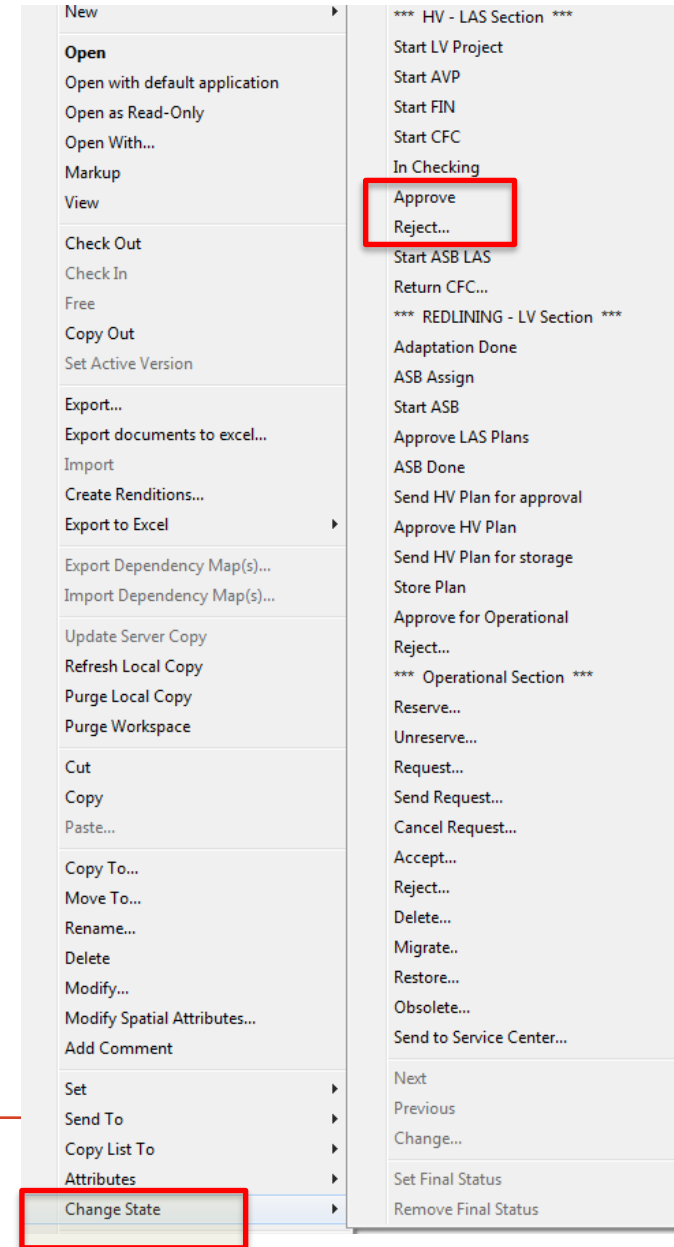
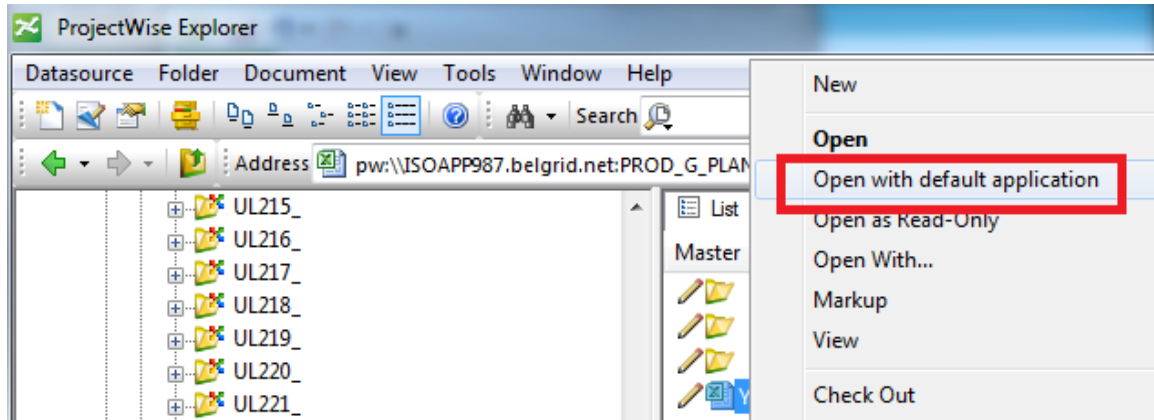

Customization :

- ProjectWise <-> Vault Connector

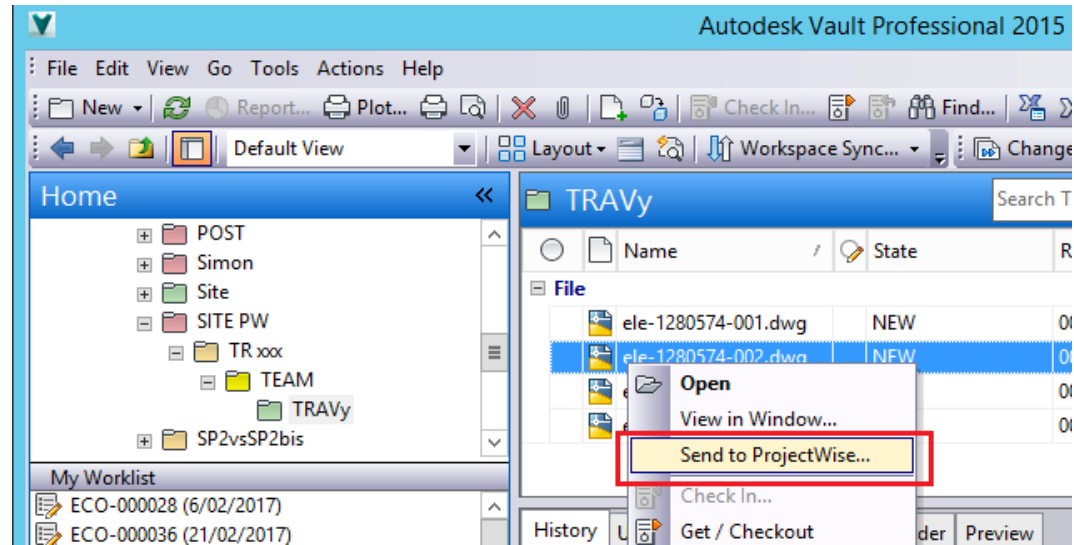
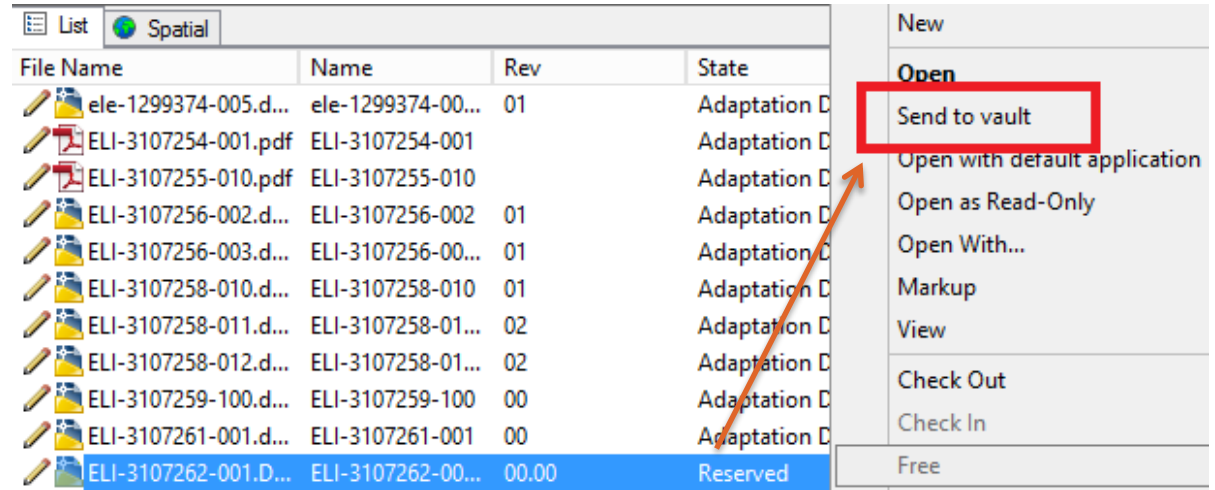

Done by Bentley partner Graphland (France)

- Indexing :
attributes, full text, thumbnails*

The screenshot shows the ProjectWise Administrator interface. The left pane displays a tree view of the system configuration, with 'Full Text Indexing' and 'Thumbnail Extraction' under 'Document Processors' highlighted with a red box. The right pane shows the 'Full Text Indexing Properties' dialog box, which is currently on the 'Scheduled Updates' tab. The dialog features a 'Schedule' section with a grid showing the days of the week and a time scale from 0 to 20. The 'Run' radio button is selected, and the 'Operation' section is set to 'Check for updated documents every (minutes): 15'. The 'OK', 'Cancel', and 'Apply' buttons are visible at the bottom of the dialog.

Day	0	4	8	12	16	20
Monday	Run	Run	Run	Run	Run	Run
Tuesday	Run	Run	Run	Run	Run	Run
Wednesday	Run	Run	Run	Run	Run	Run
Thursday	Run	Run	Run	Run	Run	Run
Friday	Run	Run	Run	Run	Run	Run
Saturday	Run	Run	Run	Run	Run	Run
Sunday	Run	Run	Run	Run	Run	Run

Title Block Tag* exchange

Update in both directions

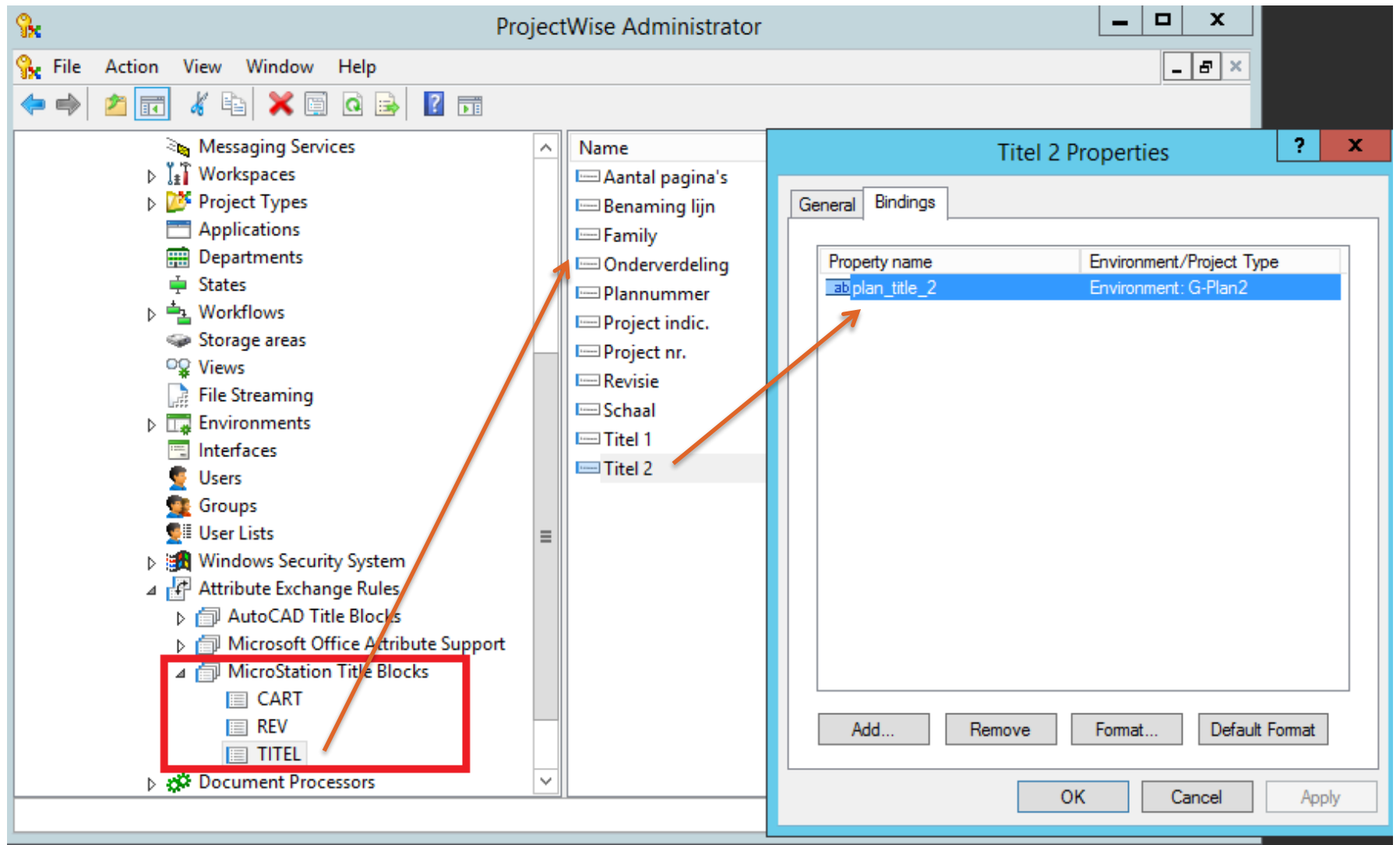

File Streaming :

- Point Clouds*
- Raster*

- 3MX ? **

The screenshot shows the ProjectWise Administrator interface. On the left is a tree view with 'File Streaming' selected. On the right is a table of MIME types and their actions. A 'pointcloud Properties' dialog box is open, showing the 'General' tab with the following settings:

MIME type	Action	Option
pointcloud	Copy Out	Enable streaming
raster	Copy Out	Disable streaming

pointcloud Properties

General

Identification

MIME Type: pointcloud

Action: Copy Out

Option: Enable streaming

Minimum size for a file to be streamed: 5 MB

Some stats:

1,6 Million docs

1,6 TB

150 “Fat” Clients

450 “Light Clients” – All using the PWE “Fat” client for now

3. ProjectWise

c) WIP (Work-in-Progress)

- Move to .299 server (server side WRE)
- Further explore web clients
- Vault Connector 2022
- iTwins / BIM
- ...

3. ProjectWise

Bentley OpenUtilities Substation integration

- Managed Environment
- ...

**Spatial component/ option,
point clouds, 3MX, 360°,...**



3. ProjectWise

d) Roadmap

- Stay Tuned on Technology – release 4.x PW ?
- Develop solutions for iPhones, Tablets .. Redlining ?
- QR codes in Title Blocks
- Further test (Cloud) BI functionality (e.g. KPI's)
- Analyse possibilities Powershell
- Further integrate smart design data (tools) (Bentley OpenUtilities Substation, ..)
- Integrate Subcontractors – same level like local Elia Engineering designers
- More Integration with Corp info systems (GIS-TranGIS, SAP, Infraref, ...)
- ...

4. Q&A

Nicolas.Tobbackx@Elia.be +32 475 20 52 64

Thank you 😊

Nicolas.Tobbackx@Elia.be +32 475 20 52 64
