

# ProjectWise New Functionalities

Kasia Bartodziej – Application Engineer, Bentley Systems

Benno van Ham - Consultant / Adviseur, SolvH

June 2026

**Bentley**<sup>®</sup>

# Agenda

**01 Licenses**

**02 Bentley Infrastructure Cloud**

**03 ProjectWise Explorer**

**04 ProjectWise Drive**

**05 ProjectWise Design Integration**

**06 Future**

# 01 Licenses

# Licenses

## Infrastructure Cloud Connect and ProjectWise

Are you doing any of the following...?

- Accessing ProjectWise Explorer?
- Editing CAD Files?
- Creating Clash test?
- Managing forms?
- Administering datasources?

No  
→

**Bentley Infrastructure Cloud  
Connect**

New Functionality:

- Create and manage iModels
- Carbon calculation
- Mobile app
- Visualise clash results

Replaces old entitlements:

- ProjectWise Manage
- Synchro Field

Existing Functionality:

- Create and manage projects
- Manage team
- Manage external organisations
- Manage settings
- Model viewing
- Reporting
- View Insights
- Maps and GIS
- View reality data
- Model federation from OpenX apps

Yes  
→

**Bentley Infrastructure Cloud  
ProjectWise**

New Functionality:

- Create / manage clash tests
- Create and configure forms
- Construction tracking
- Advanced Civil Tools
- Model conditioning
- Enterprise data
- Visualisation of planned schedules
- Manage Power BI dashboards
- Extract & curate reusable components

Existing Functionality:

- All of BIC Connect ...and also..
- ProjectWise Explorer
- Configure Insights
- Export iModel to IFC

Replaces old entitlements:

- ProjectWise Validate
- ProjectWise Engineer
- Synchro Control

[Detailed Features and Capabilities](#)

# 02 Bentley Infrastructure Cloud

# Upgrade to Bentley Infrastructure Cloud

## Bulk upgrade of ProjectWise 365 and Connect projects

- Connect.bentley.com projects can be opened directly on infrastructurecloud.bentley.com without conversion
- Bulk upgrade available for ProjectWise365 and connect.bentley.com
- Up to 1000 projects at a time

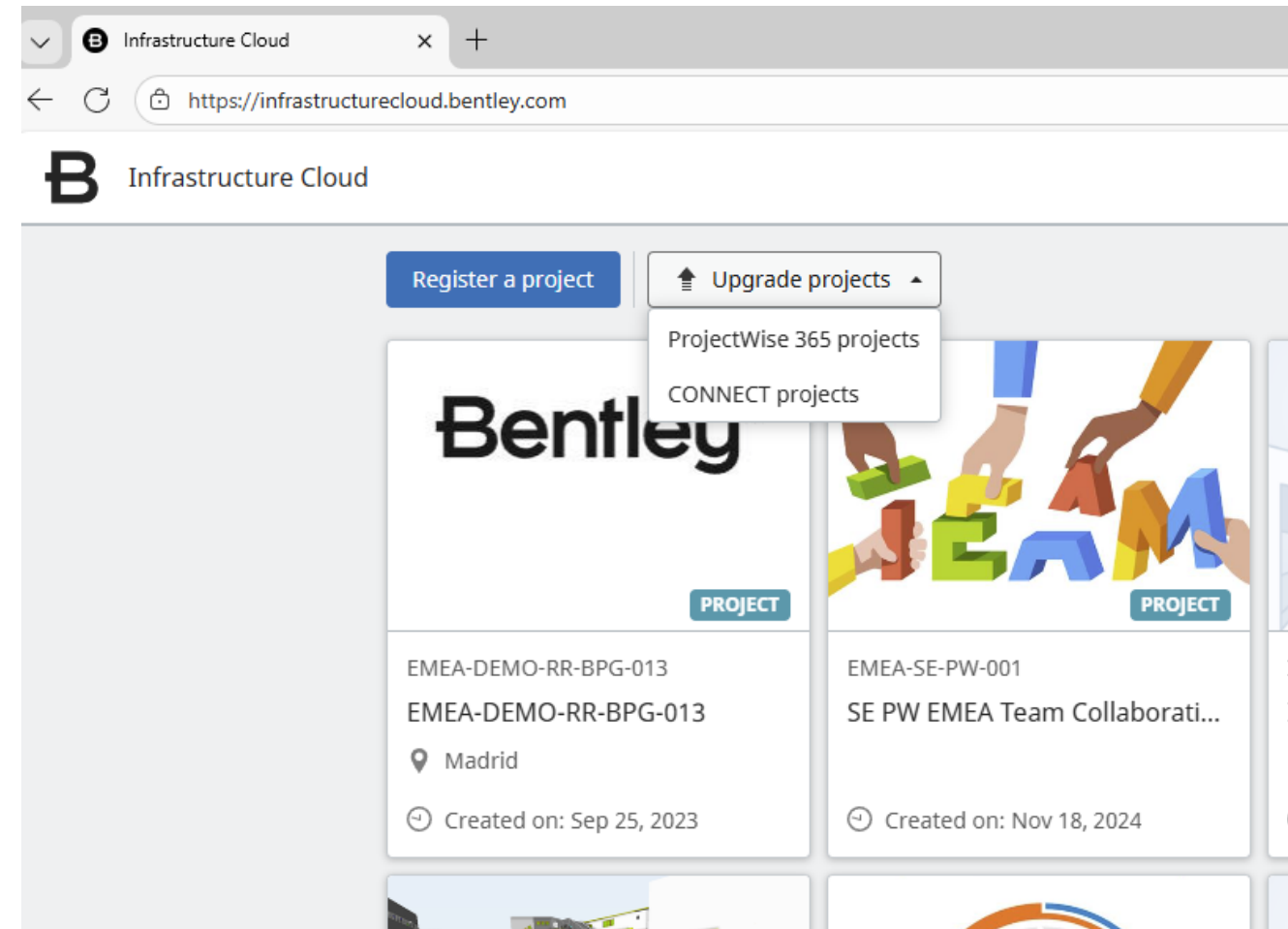

# Global Search

## Documents, Forms, iModels, Media

Project ID	Project Name	Location	Created on
KB_BSY_01	KB_BSY_PROJECT	Elon	Jan 14, 2025
EMEA-ENGINEERING-2026	MetroStation DCW2026	London	Apr 26, 2023
EMEA-COLAB-SE-EXT-001	Project for sharing with users		Apr 16, 2025
TMC-USER-2026	TMC-USER-2026		May 21, 2026
OBE 2026.01.01-009	OBE 2026.01.01 - Datacenter	Wilson, NC	Jan 27, 2026
172769	Aberdeen to Central Belt	Aberdeen to Scottish Central Belt	Aug 31, 2021
EMEA-SE-PW-001	SE PW EMEA Team Collaborati...		Nov 18, 2024
P202244_D	I95 and SH97 Highway Improv...	Wilson	Aug 8, 2024
Psteknik-PoC-2026	Psteknik-PoC-2026	GeoLocation	Jun 11, 2026
7574987456	CAD Connect POC 2026		Jun 2, 2026

At the bottom of the grid, there is a button labeled "All projects >". The footer of the page contains the text: "© 2026 Bentley Systems, Incorporated | Terms of Service | Privacy | Terms of Use | Cookies | Legal Notices".

# Export data to CSV

## Generate data for reporting directly from the web

- Document list can be exported to Excel with the applied View
- Works for Folders and Searches

Doc ID	Folder name	Name	State	Revision	Design Sta	Out to	File Updat	File Size	File Name	Updated	SEC_CODE	Object GUID	Description	URLLink
P0986-BENRL-CV-DM3-BW-XX-00003	01 - Models	_Metric-Cr	Content CI	P01.2	S0		2025-05-11	1392 KB	_Metric-Cr	2024-11-08	T10:13:58.1	35101574-44ec-4ebb-81dd-9c4afa8d881d	_Metric-Cross Section Sheets Separate.dgn	
P0986-BENRD-AR-DMR-ST0-01-00001	01 - Models	P0986-BEN	Content CI	P00	S0		2025-03-11	137.5 KB	P0986-BEN	2025-05-21	T13:29:25.1	241bdb80-abc4-4b5c-81c5-79e65c66c551	BP11#XX-00001	
P0986-BENRL-AR-DM3-LO1-XX-00013	01 - Models	P0986-BEN	Content CI	P01.1	S0		2026-02-11	12.1 KB	P0986-BEN	2025-03-01	---	39e55a78-5899-40d9-94c2-42ef835753f2	Slots Bentley v3.0	
P0986-BENRL-AR-DM3-LO2-XX-00010	01 - Models	P0986-BEN	Content CI	P01.1	S0		2025-11-01	0.00 KB	P0986-BEN	2025-11-01	---	4cd98659-fbe5-4755-ba7d-cf0d219d921c	P0986-BENRD-AR-DMR-BW-XX-00001	--
P0986-BENRL-AR-DM3-LO2-XX-00011	01 - Models	P0986-BEN	Content CI	P01.1	S0		2025-11-01	608 KB	P0986-BEN	2025-11-01	---	081f22c6-026a-4b8c-8029-d9d5b840f6c7	P0986-BENRD-AR-DMR-BW-XX-00001	--
P0986-BENRL-AR-DMR-LO2-01-00001	01 - Models	P0986-BEN	Content CI	P01.1	S1		2025-11-01	45.7 KB	P0986-BEN	2025-11-01	---	ae04f337-dd97-4aeb-b85f-7e87541b4a48	SPI3812542-INE-DDE-EL-CAL-0301	--
P0986-BENRL-CV-DMR-LO1-XX-00001	01 - Models	P0986-BEN	Content CI	P01.1	S0		2026-01-21	29.0 KB	P0986-BEN	2026-01-21	---	100d439f-22cd-4de5-8174-6f61e5bbb6de	automation22	--

# Markup Tool

## Microsoft Office files

Microsoft Office files can be directly opened in the Markup Tool

- Word,
- Excel,
- PowerPoint

Datasource properties	Review Datasource settings and set values	2	Slot 2 hh	#2	X	
Users	Explain main settings, create template user	1				
Groups	Explain concept	0.5	Slot 2 hh	#3	X	
User list	Explain concept	0.5				
Enviroments		4	Slot 2 hh	#4	X	
			Slot 2 hh	#5	X	
Interfaces		1				
ISO 19650	See ISO 19650 in action over PW Explorer	1	Slot 2 hh	#6	X	
Views		0.5				
States		0.5	Slot 2 hh	#7	X	
Workflows		1				
Rules Engine	Review ISO 19650 excel	2	Slot 2 hh	#8	X	
Security	Folder File permissions	1				
Applications	Explain concept	0.5	Slot 2 hh	#9		X
Work area types	Work area types properties and creation	0.5				
Workspaces	Explain an example	1		#10		X
Renditions	Configure one example	2	Slot 2 hh	#11		X
Attribute exchange rules	Explain an example	1				
Datasource statistics		0.5	Slot 2 hh	#12		X
Departments		0				
Autit trail configuration	Explain options while configure	0.5				
PW integration	Connections	1	Slot 2 hh	#13		X
Visualize	design review options	2	Slot 2 hh	#14		X
Create	Create iTwin, versions, other settings	2	Slot 2 hh	#15		X
Clash detection	Clash detection introduction	2	Slot 2 hh	#16		X
Dashboards		2	Slot 2 hh	#18		X
Datasource properties	Deliverables management settings	1	Slot 2 hh			
Deliverables	Using deliverables	1		#18		X
Forms	Configuring and using forms	3	Slot 3 hh	#19		X
TOTAL		35				

# Markup Tool

## Project stamps

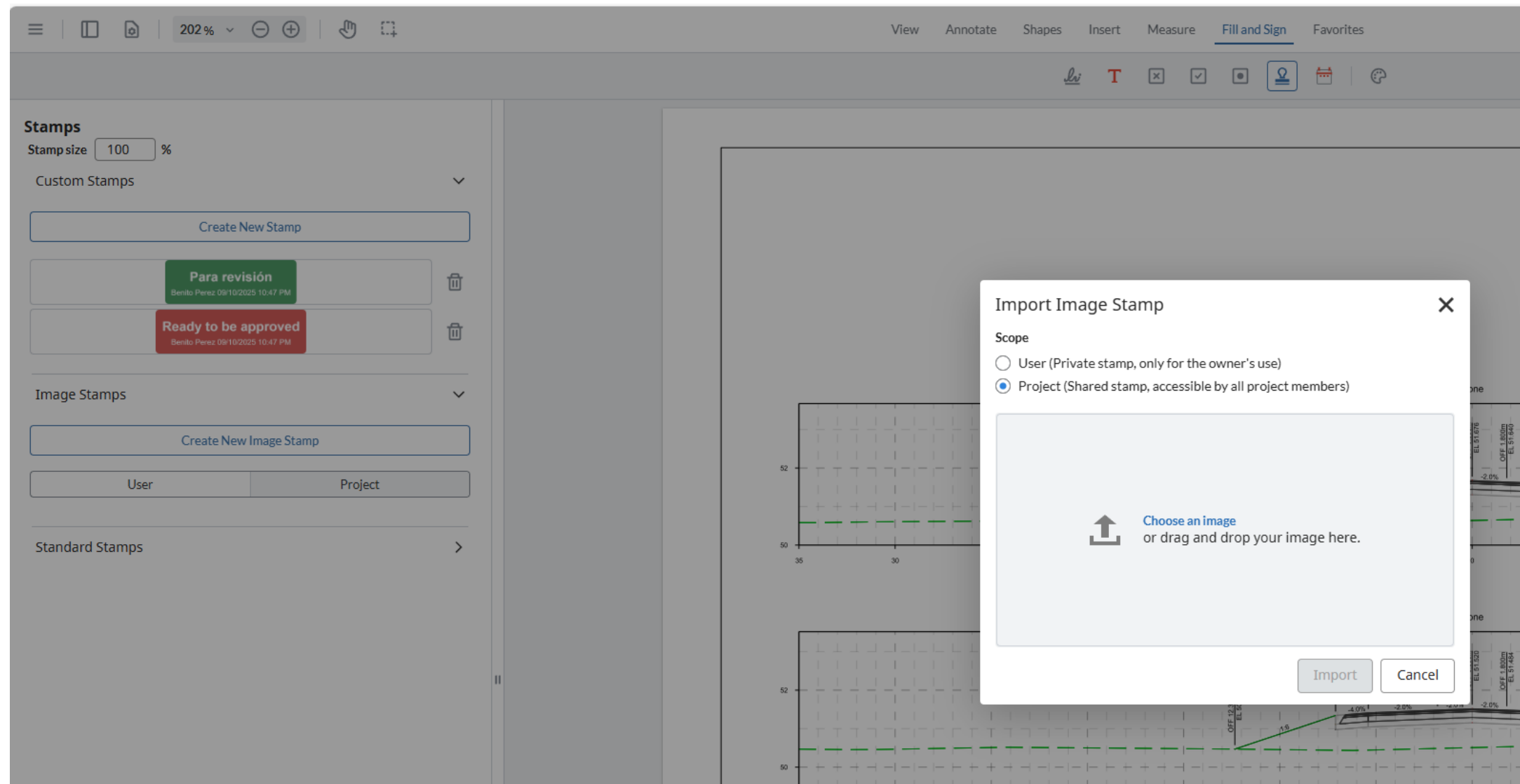

# Markup Tool

## Semantic and visual comparison

**Local Disc Space**

Once project documents are local, the exchange between the ProjectWise server and the user's computer is done using delta file transfer. Delta file transfer is a ProjectWise technology that improves performance when sending large files over networks by only sending the changes needed to update the file, rather than the entire file. Use the Local Document Organizer dialog in ProjectWise Explorer (**Tools > Local Document Organizer**) to view the managed configuration documents that have been downloaded from the server.

**Limitations**

- The Workspace and WorkSet configuration files must be included in the ProjectWise managed configuration. Meaning, the CONFIGURATION (root)/WORKSPACE/WORKSETNAME along with the associated configuration files must be stored in ProjectWise.
- The Managed WorkSets and Sheet Sets require access to the file. It is currently recommended that you store the .dgn files outside of the managed configuration. This can be done by setting the variable, \_USTN\_WORKSETSDGNWROOT to a shared location outside of ProjectWise. This is described in Step 3 - Create Configuration Settings Blocks
- The Managed WorkSets and Sheet Sets require access to the file. It is currently recommended that you store the .dgn files outside of the managed configuration. This can be done by setting the variable, \_USTN\_WORKSETSDGNWROOT to a shared location outside of ProjectWise. This is described in Step 3 - Create Configuration Settings Blocks

**Step 1 - Import Configuration Data Files into ProjectWise**

- Open ProjectWise Administrator and login to your datasource.
- Expand the WorkSpaces datasource node, then right-click **Managed** and select **Import Managed Configuration**.

**Configuration**

- Substation:CPW265 (pw)
  - Coordinate Systems
  - Symbolics
  - Background Maps
  - Spatial Metadata Scanners
  - Renditions
  - Rules Engine
  - Messaging Services
  - WorkSpaces
  - Manage
    - Import Managed Configuration...
    - ProjectWise Export Tool...
- Global
- Application
- Customer
- Organization/Site
- WorkSpace
- Role
- User
- Variables to exclude from...

Alignment tool

# Markup Tool

## Archiving annotations

- Archive other user's annotations
- Disabled by default with a Filter

Markups (2)

Sort: Position  

Page 1

 **Benito Perez**  
10/09/2025 

Create Issue   

 **Benito Perez**  
10/09/2025 

Create Issue 

### Filters

Reset Save Preset Load Preset

Annotations	<input checked="" type="checkbox"/>
Issues	<input checked="" type="checkbox"/>
Issue Status	
Draft	<input checked="" type="checkbox"/>
Open	<input checked="" type="checkbox"/>
Closed	<input type="checkbox"/>
Filter By User	
<b>Assigned To</b> Created By	
Me	<input type="checkbox"/>
Work State	
More Filters	
Archived Annotations	<input type="checkbox"/>
Embedded Annotations	<input checked="" type="checkbox"/>

# Markup Tool

## 2D CAD viewing and markup (Tech preview)

- Supporting DWG, DXF, MS & DGN files
- Allowing to:
  - open,
  - review,
  - annotate
- Toggle layers on/off

Industry-standard CAD files directly without the need for file conversions or external tools.

Link: [2D CAD viewing and markup is now available](#)

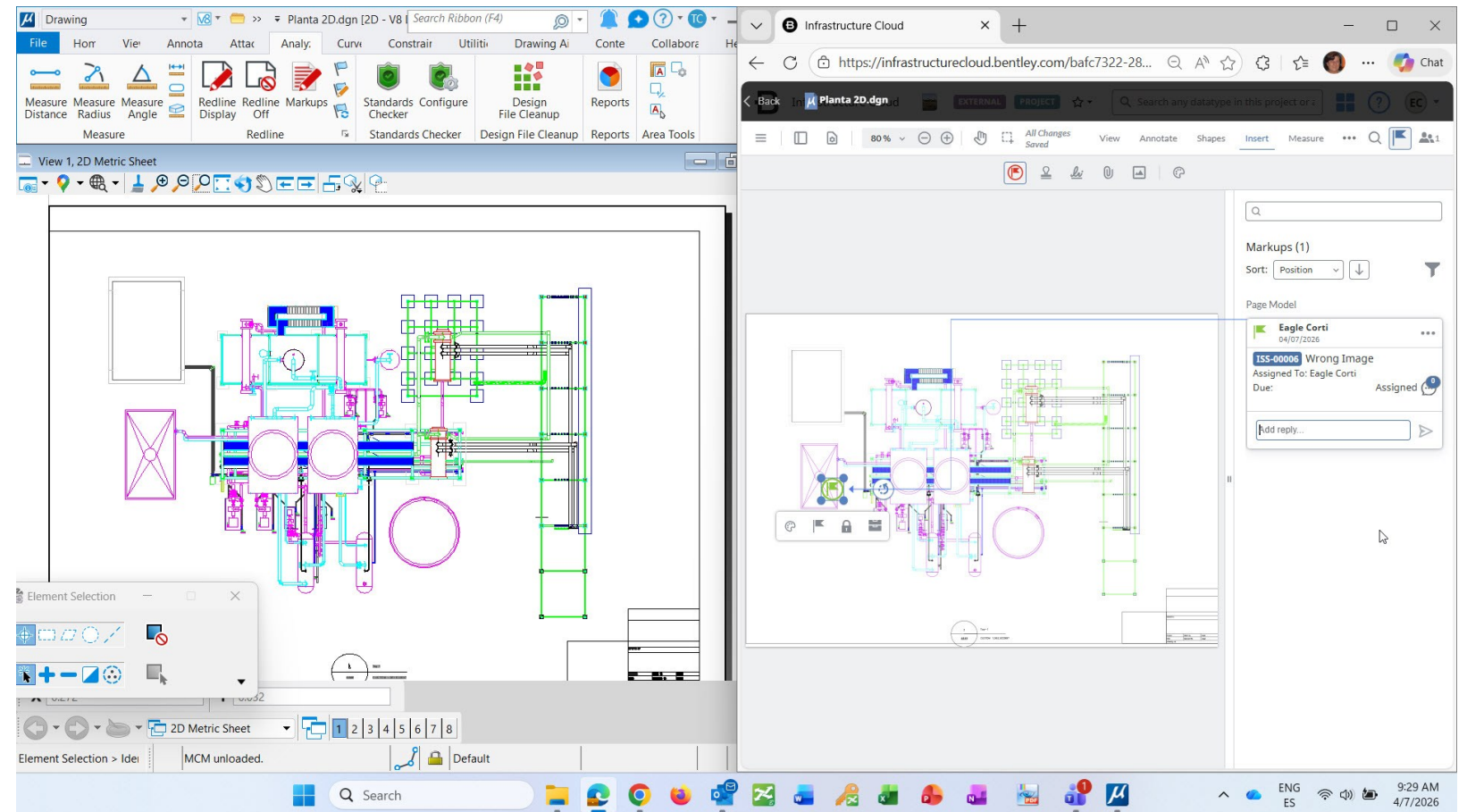

# 03 ProjectWise Explorer

# ProjectWise 2025

- New interface
- Tabs for datasources
- Home page
- Bookmarks / Favourites
- *Display all versions* toggle
- AI cross-datasource search

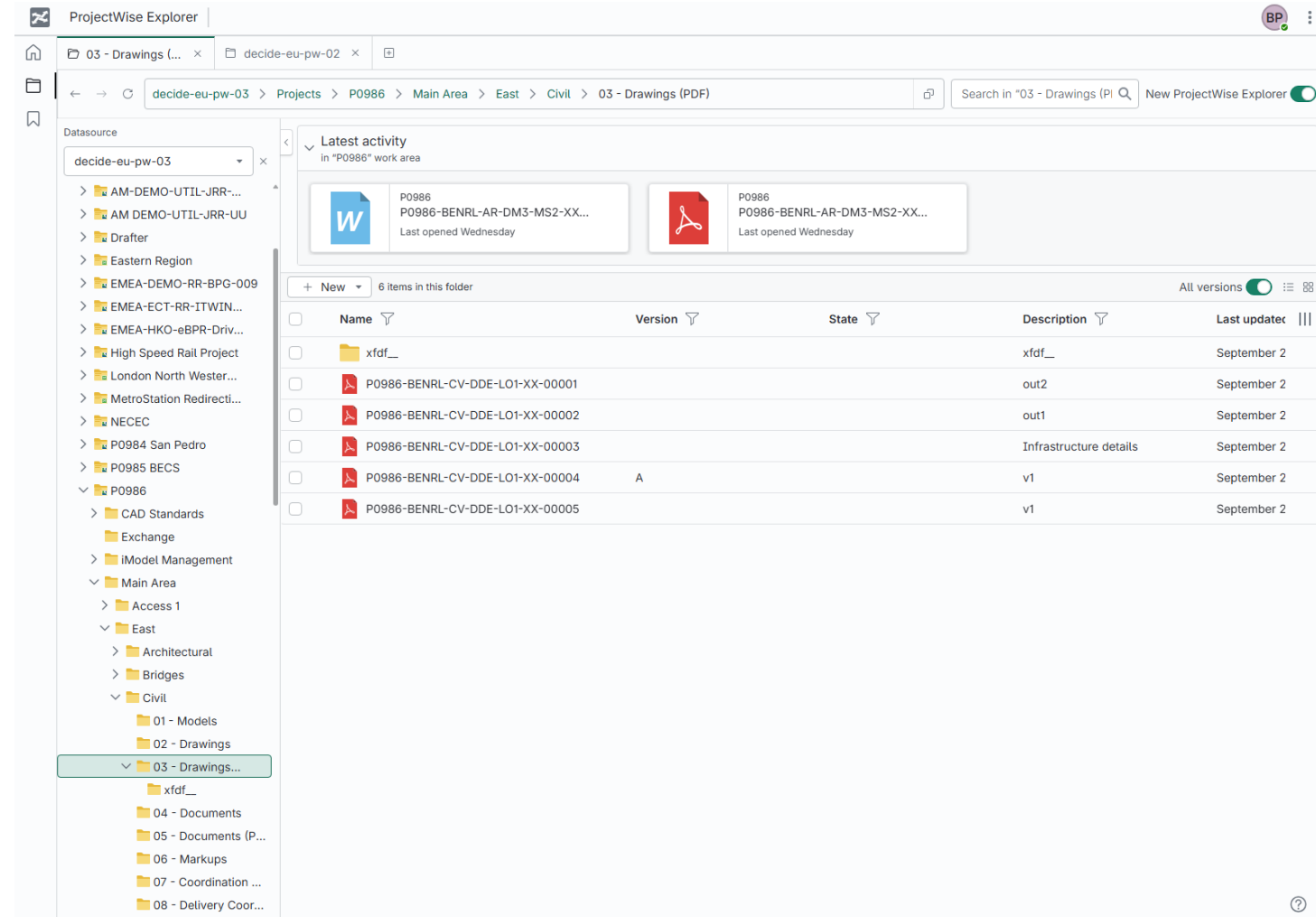

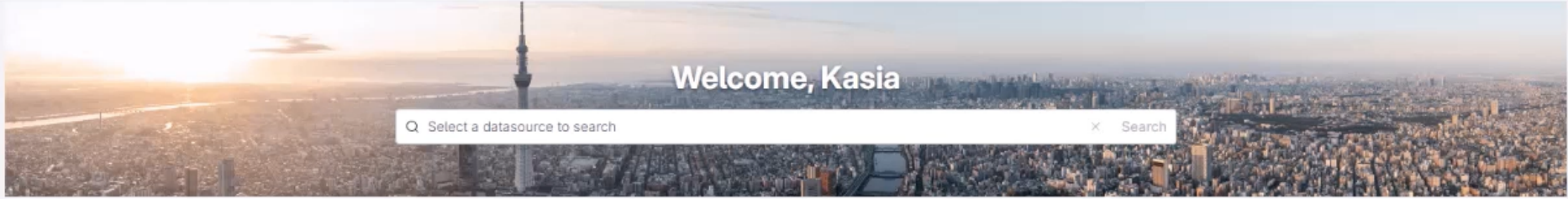

# Welcome, Kasia

Q Select a datasource to search × Search

Pick up where you last left off

Datasource  
Select datasource ▼ ⚙️

### Latest activity

Documents **Folders**

 Rev  
TransmittalCoverLetter.xlsx  
Last opened 2 hours ago

### Favorites

Documents **Folders**

Name	Last updated
 Project 1.xfdf	☆ February 4, 2026
 Rev formats.png	☆ May 30, 2025
 Project Word.docx	☆ February 4, 2026

### Checked out by me

Name	Last updated
 No items	

# ProjectWise Explorer

## AI powered search

- Engineers can find the information they need faster
- Get more value from your data
- Implemented in the ProjectWise Explorer 2025 interface
- Search across datasources: access all your company information
- Bentley copilot assisted: summarize
- Gets the information you need

Navigation sidebar with icons for Home, Recent, Favorites, and Search.

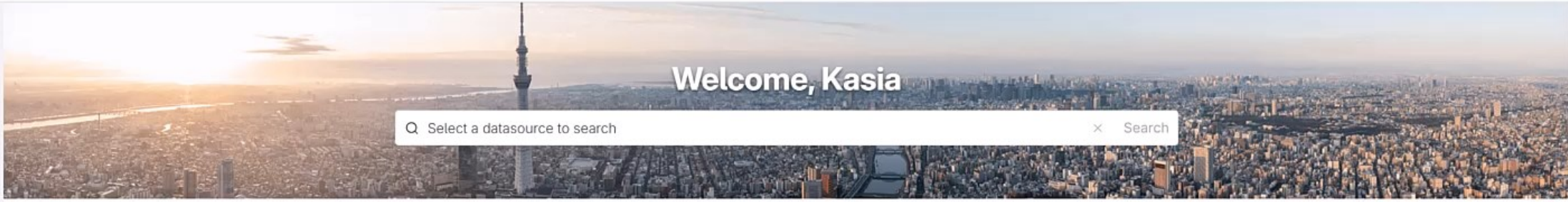

Pick up where you last left off

**Datasource**

Select datasource

**Latest activity**

Documents **Folders**

Rev  
TransmittalCoverLetter.xlsx  
Last opened 7 hours ago

**Favorites**

Documents **Folders**

Name	Last updated
Project 1.xfdf	February 4, 2026
Rev formats.png	May 30, 2025
Project Word.docx	February 4, 2026

**Checked out by me**

Name	Last updated
 No items	

# ProjectWise Explorer

## Send to Mail recipient as link

- The link generated when using **Send to > Mail recipient as link** workflow now uses an HTTPS link instead of a ProjectWise protocol link (PW:\\)
- The link points to the platform selector

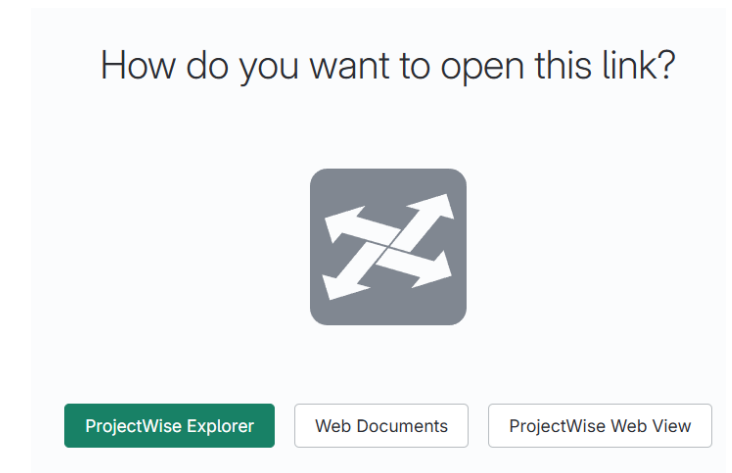
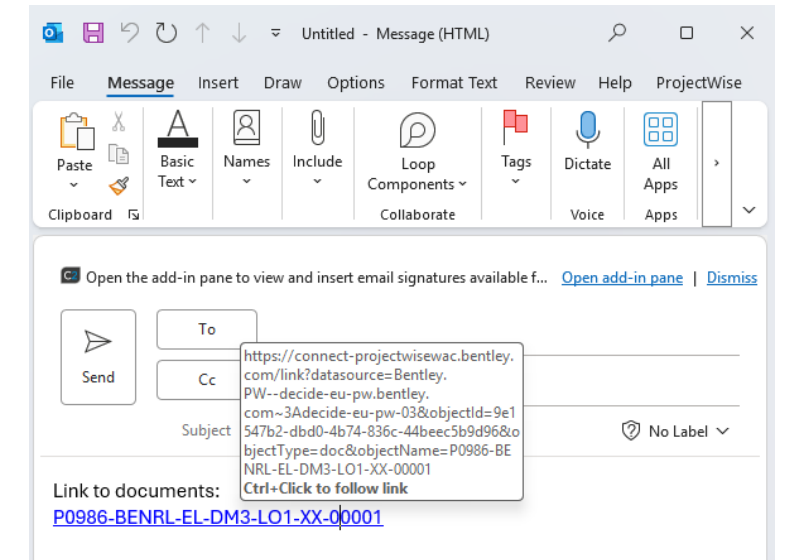
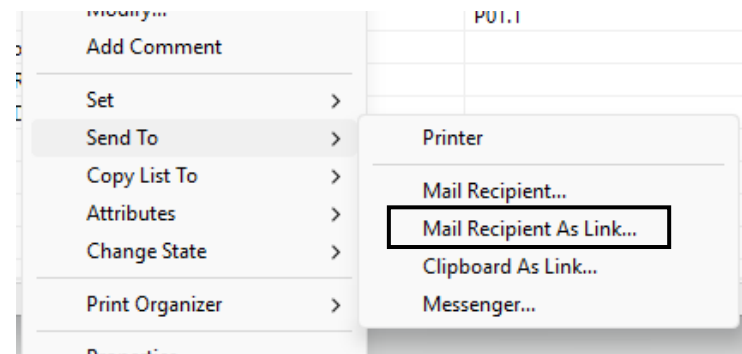

# ProjectWise Explorer

## Tech preview: Item Types and Titleblock integration

- This release supports attribute exchange with item types for titleblock updates.
- At this time, attribute exchange is supported with the **File > Open** command in this technical preview.
- The following commands do not support attribute exchange:
  - Copy out
  - Export
  - Check out.

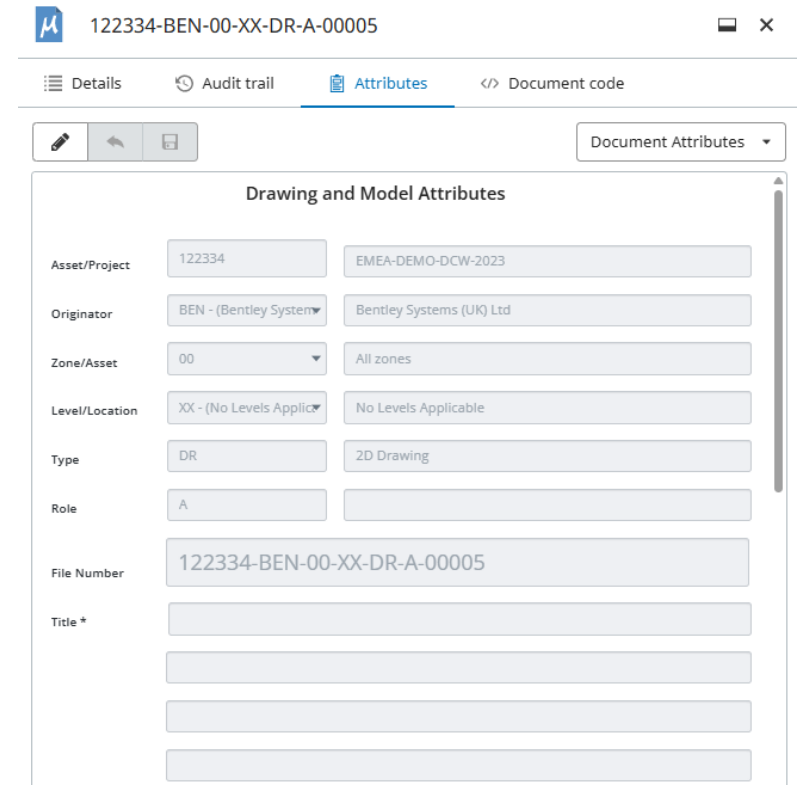

Attribute	Value
Asset/Project	122334 EMEA-DEMO-DCW-2023
Originator	BEN - (Bentley System) Bentley Systems (UK) Ltd
Zone/Asset	00 All zones
Level/Location	XX - (No Levels Applic) No Levels Applicable
Type	DR 2D Drawing
Role	A
File Number	122334-BEN-00-XX-DR-A-00005
Title *	

# ProjectWise Explorer

## Tech preview: Spatial Scanning

- Spatial Scanning Technical Preview
- ProjectWise Explorer re-introduces a feature that adds spatial context to documents and folders in a ProjectWise data source.
- scan and extract coordinate system data using the Scan for Spatial tab in Document Properties.
- Note: Spatial scanning requires a minimum of ProjectWise Integration Server version 2023.00.00

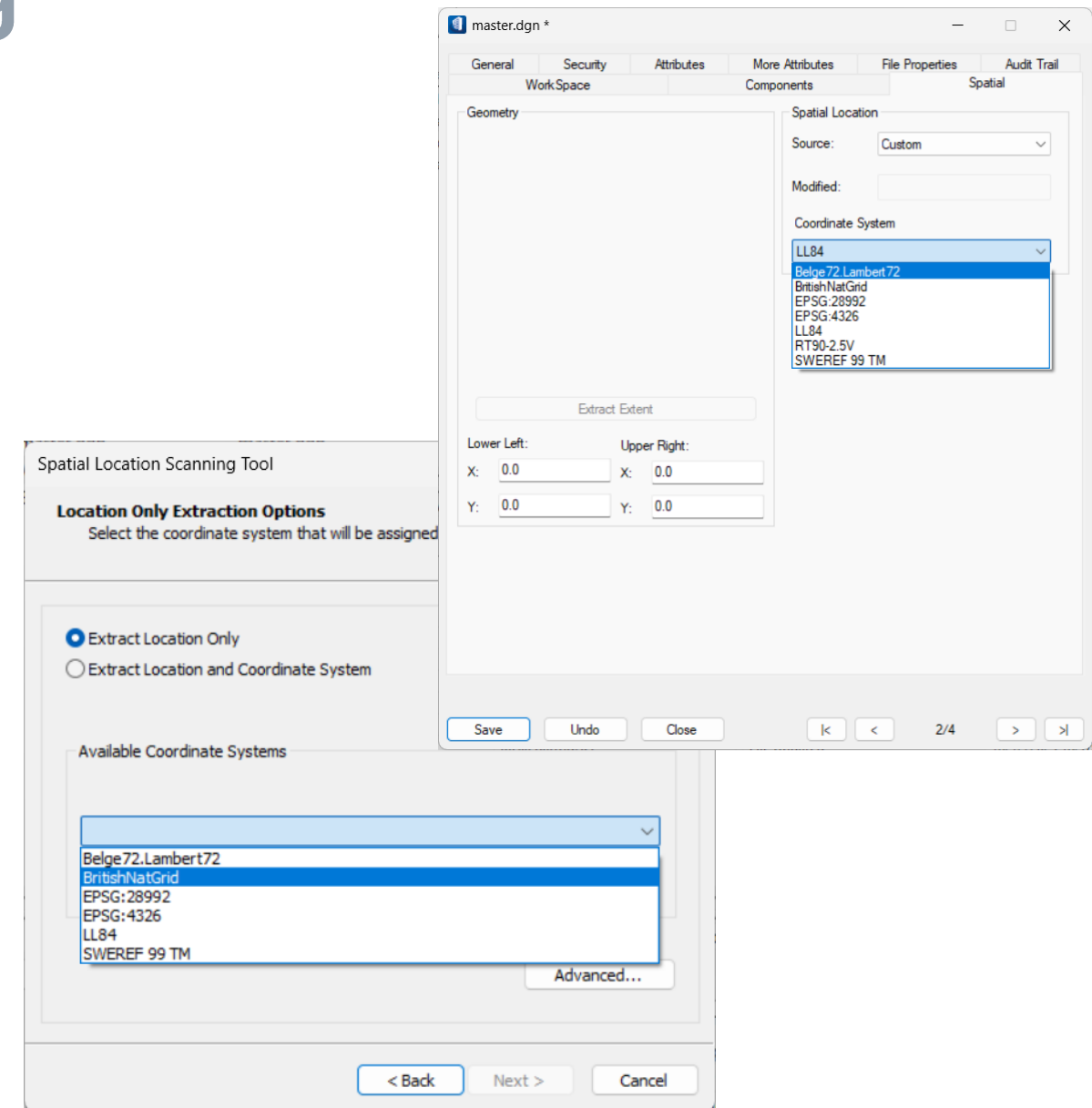

# 04 ProjectWise Drive

# ProjectWise Drive

- Unified Sign-In with Connection client
- Workflow state change
- Local Document Organizer
- Improved Metadata Display
- Auto-Displayed metadata in File explorer: Description, Version number, state
- Performance improvements on large projects.
- Get link
- Options to co-authoring or open as read only
- Warning when deleting files
- Upload status indicators

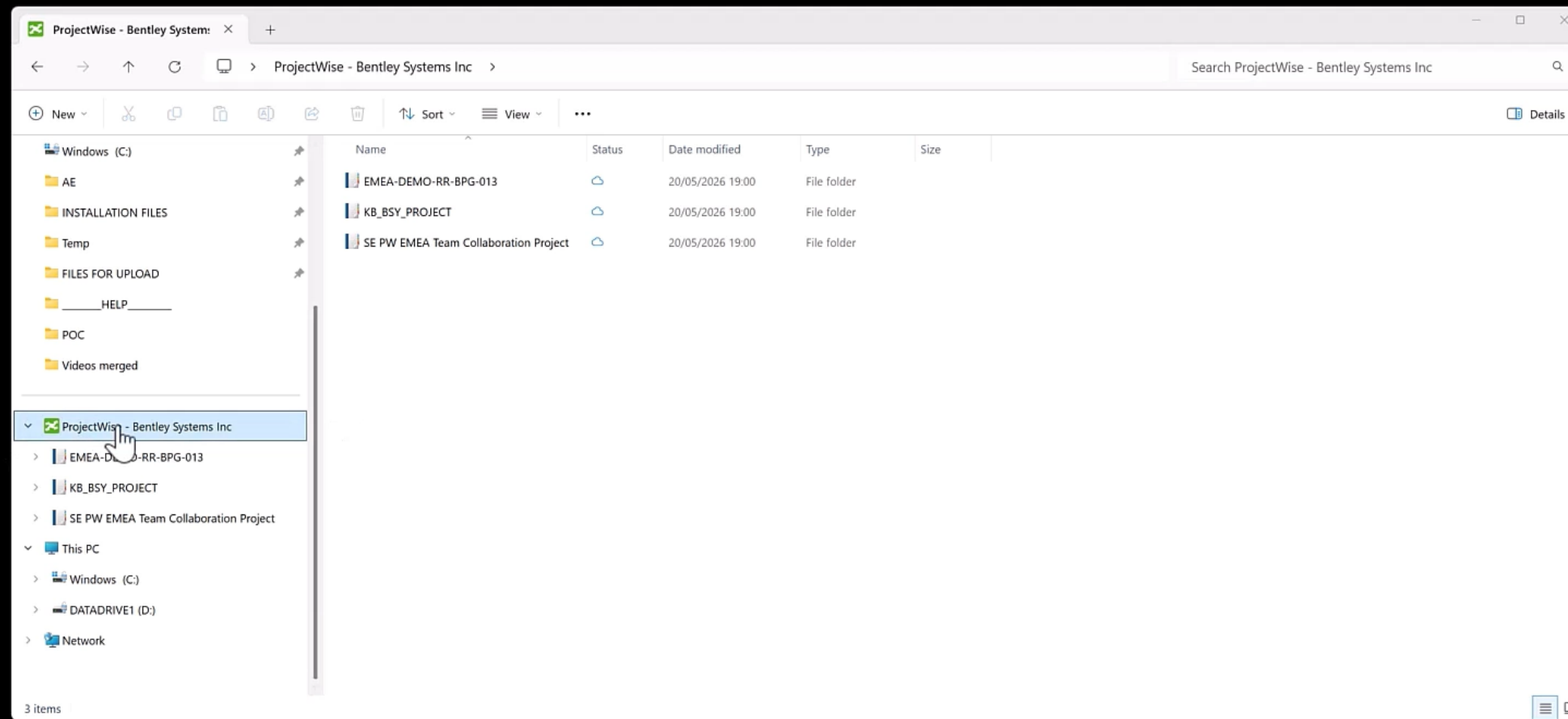

# 05 ProjectWise Design Integration

# ProjectWise Cloud

A cloud-first evolution of your ProjectWise deployment

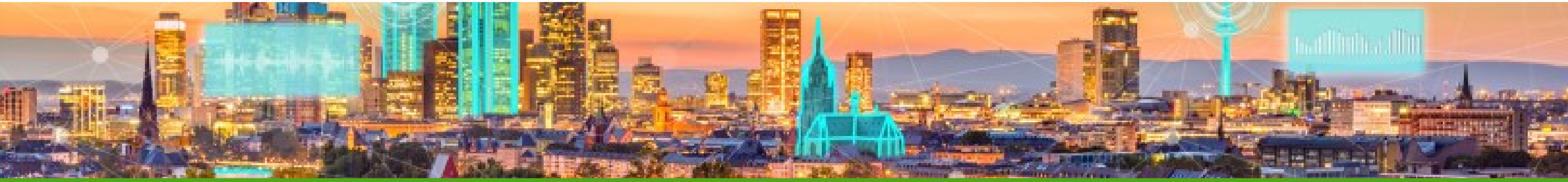

## Managed Service Hosting

- Lengthy upgrades impacts productivity
- Infrequent upgrades prohibit agility
- Outdated software introduces risk and compliance issues
- Limits innovation

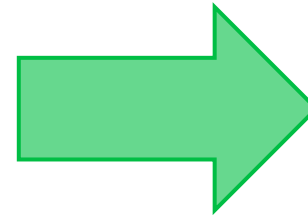

## ProjectWise Cloud

- Stay current with automated, zero-downtime updates
- Fuel continuous growth with frequent updates
- Drive quality and security with evergreen software
- Benefit from ProjectWise Cloud exclusive capabilities
- Enhanced monitoring

# ProjectWise Design Integration

## Integrations

- **ProjectWise Explorer 2024 no longer supports MicroStation v8i.**

For more information, see the following Bentley Communities announcements:

[KB0024985 - V8i Support Policy Deprecation Announcement](#)

[KB0109786 - V8 DGN File Format Compatibility.](#)

- **New integrations**

- AutoCAD 2026, Civil 3D 2026, Revit 2026, Plaxis

# ProjectWise Design Integration

## Oracle support

- ProjectWise 2023 Update 6.3 is the **final ProjectWise release to support Oracle databases.**
- Oracle 21c support
- It is advised to consider moving to SQL Server or Bentley-hosted ProjectWise solutions

[Release announcement](#)

# ProjectWise Design Integration

## New datasource settings

### Audit Trail for changes on WRE

Modifications to WRE saved in the audit trail log

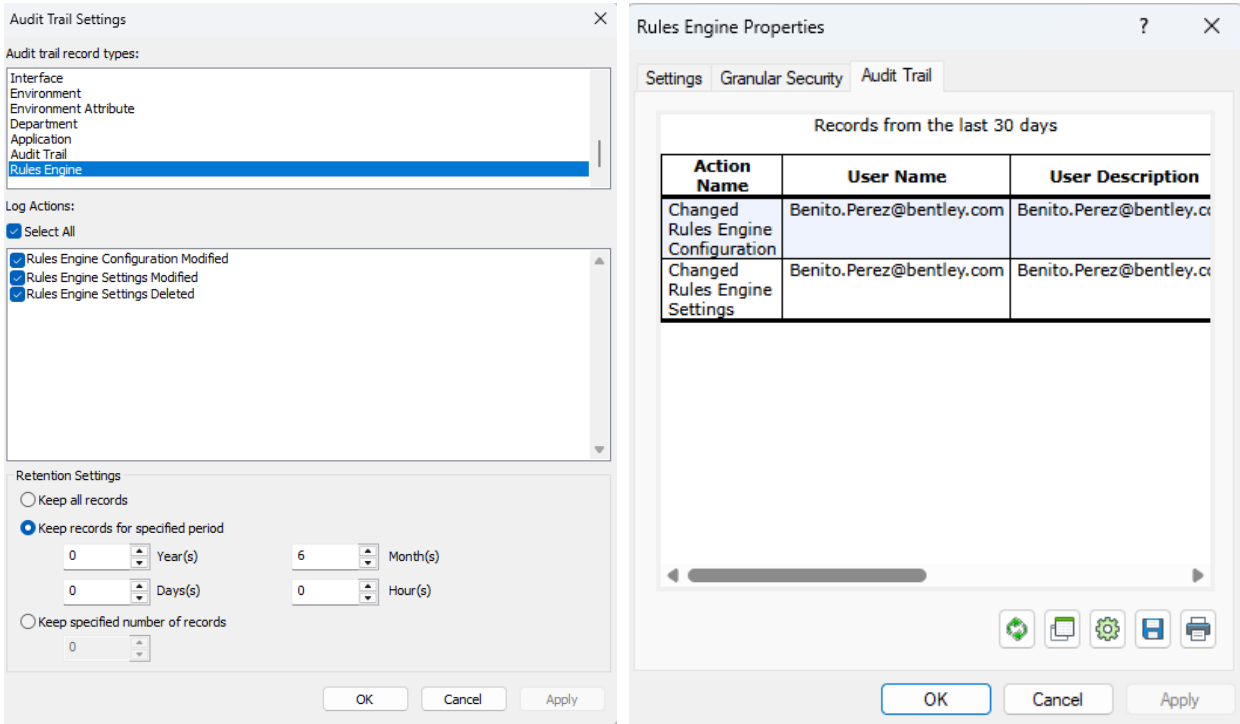

### IMS Authentication options:

Enforce IMS, Enforce multi-factor authentication

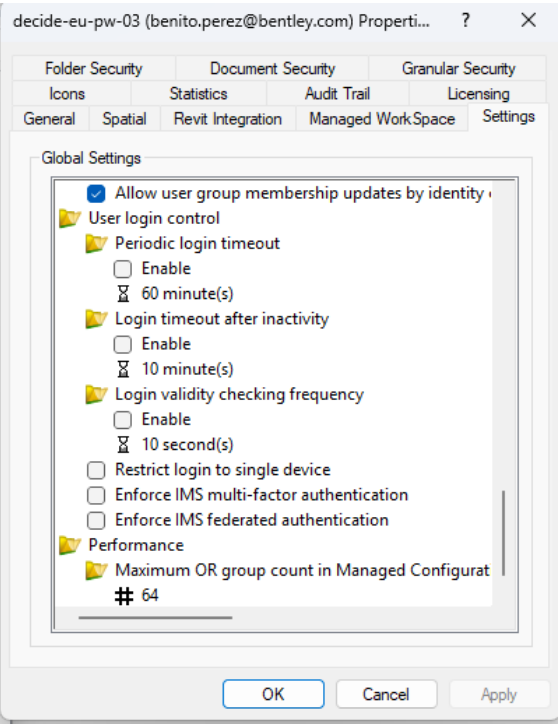

# ProjectWise Design Integration

## New options to retain properties values when copying/pasting

- When selected, the destination attribute will not receive a new value from the source.
- This attribute value may still be updated during copying, if default value or update value options were configured.

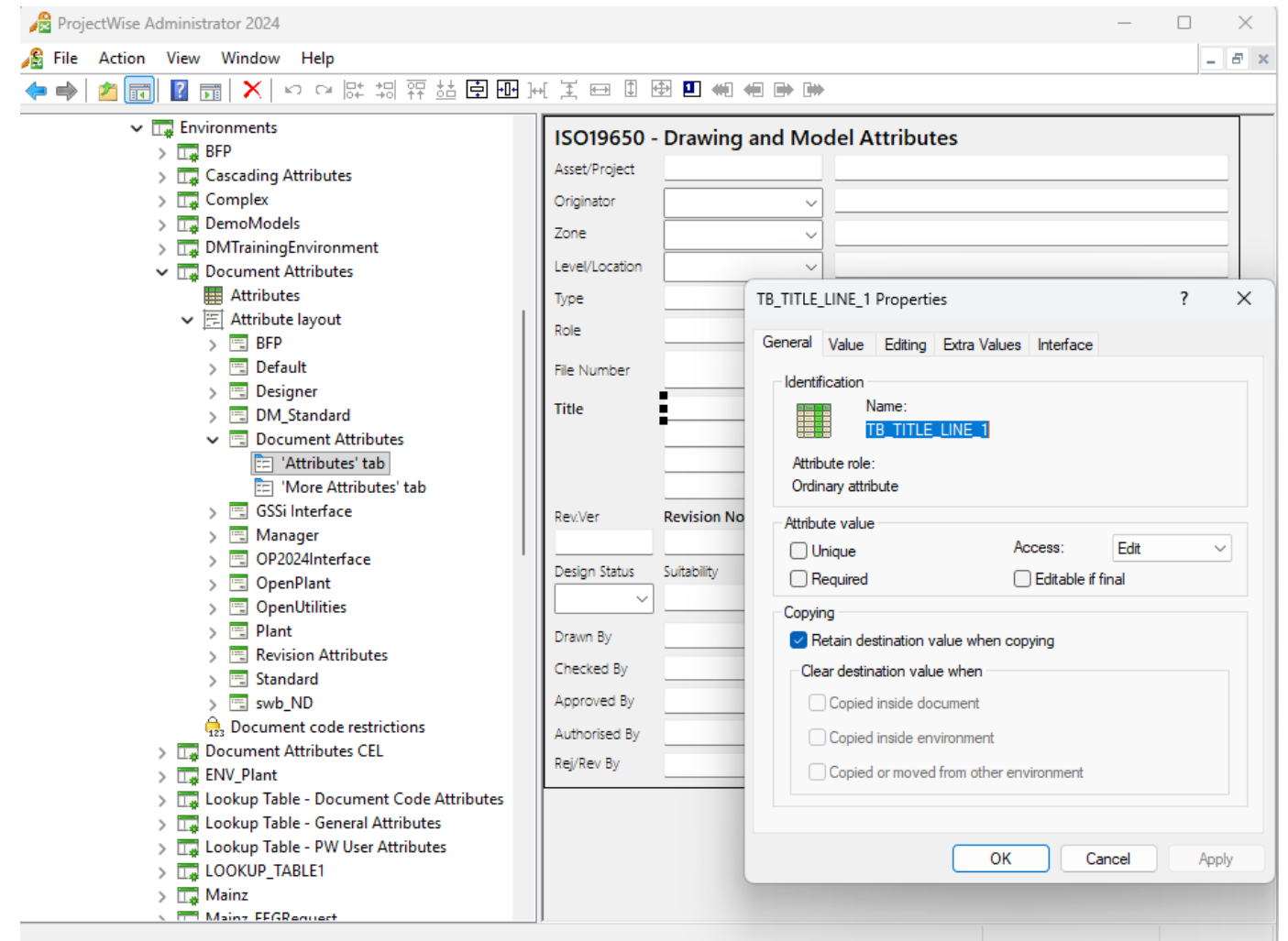

# ProjectWise CEL

## Common Expression Language

CEL is a next generation replacement for SQL that is designed to provide a convenient set of tools to build configurations

- Simple expression language designed to be safe, portable and with high performance
- Language definition: [GitHub > google/cel-spec](https://github.com/google/cel-spec)
- Bentley Documentation: [ProjectWise Administrator Help > ProjectWise CEL](#)

PW provides "Context" which enables accessing information – thisDocument, thisFolder etc.

- PowerShell for testing

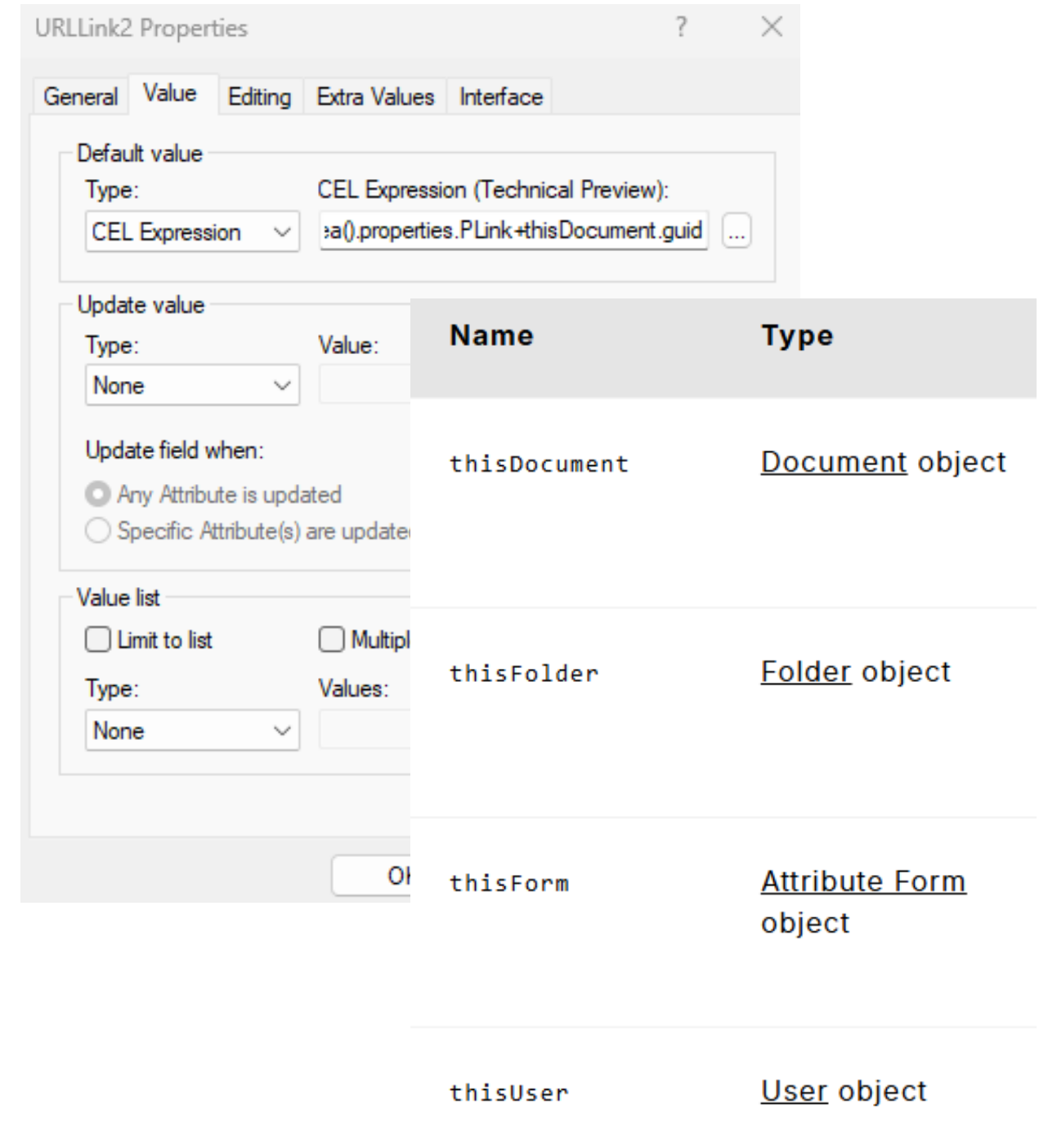

Name	Type
thisDocument	<u>Document</u> object
thisFolder	<u>Folder</u> object
thisForm	<u>Attribute Form</u> object
thisUser	<u>User</u> object

# SQL and CEL comparison

## System variable

## CEL Expression

# SQL and CEL comparison

## Lookup table

## CEL Expression

# SQL and CEL comparison

## Stored procedure

## CEL Expression

# ProjectWise CEL

## Deprecation of SQL statement usage

As part of our ongoing commitment to enhance security, maintainability, and configuration flexibility within ProjectWise, we are announcing the deprecation of SQL statement usage in Environment Attribute configuration.

- A new datasource setting, *Prevent new SQL expressions in attributes*, has been introduced.

- Deprecation plan:

May 2026	Early Adoption
August 3, 2026	Soft Transition
<b>November 2, 2026</b>	<b>Final Deprecation</b>

[ProjectWise Cloud Help > ProjectWise Attribute SQL Deprecation and CEL Adoption](#)

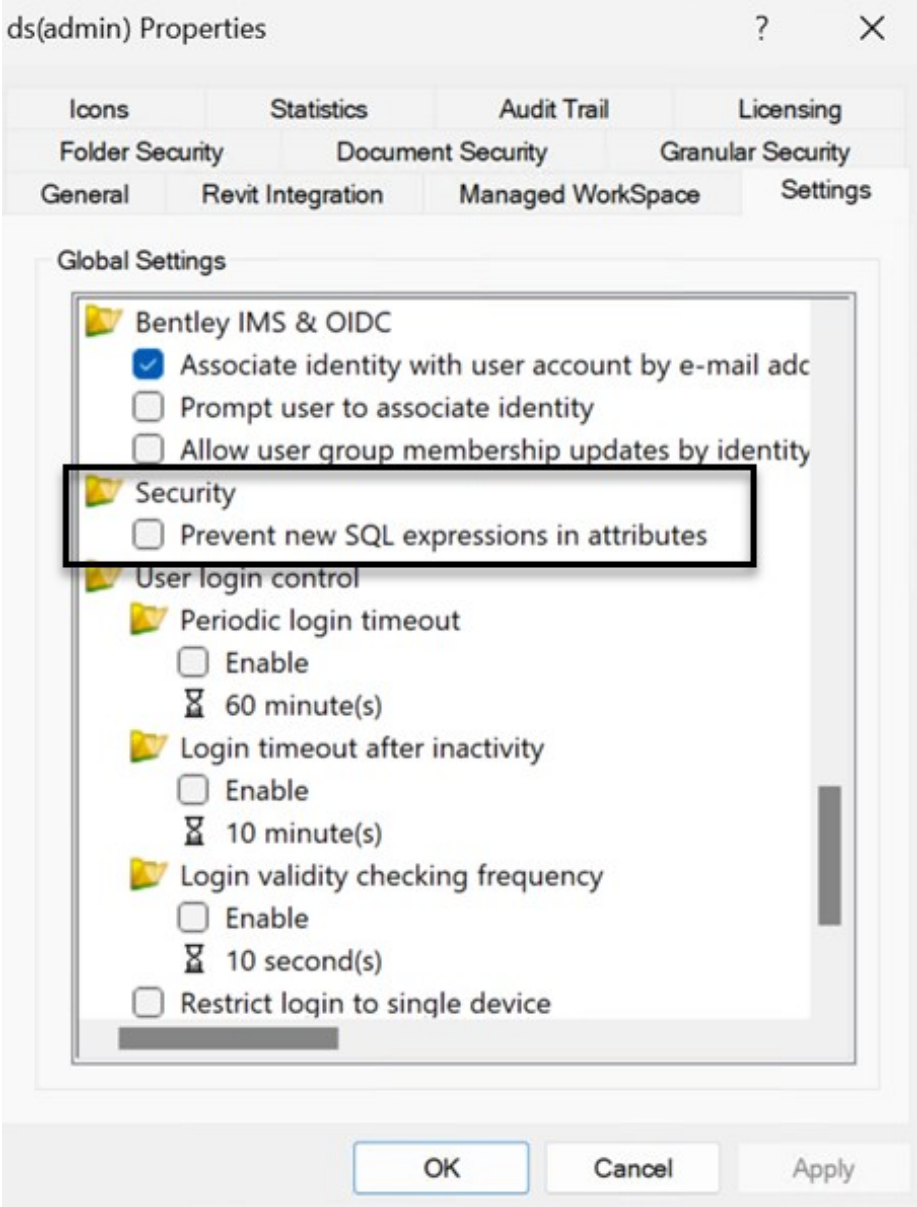

# 06 Future

# Cloud rendition service

- Objective: simplify (even more) the process of creating PDF from engineering drawings
- Based on events!  
(workflow state change)
- Support existing rendition profiles
- Supports add-hoc and scheduled renditions

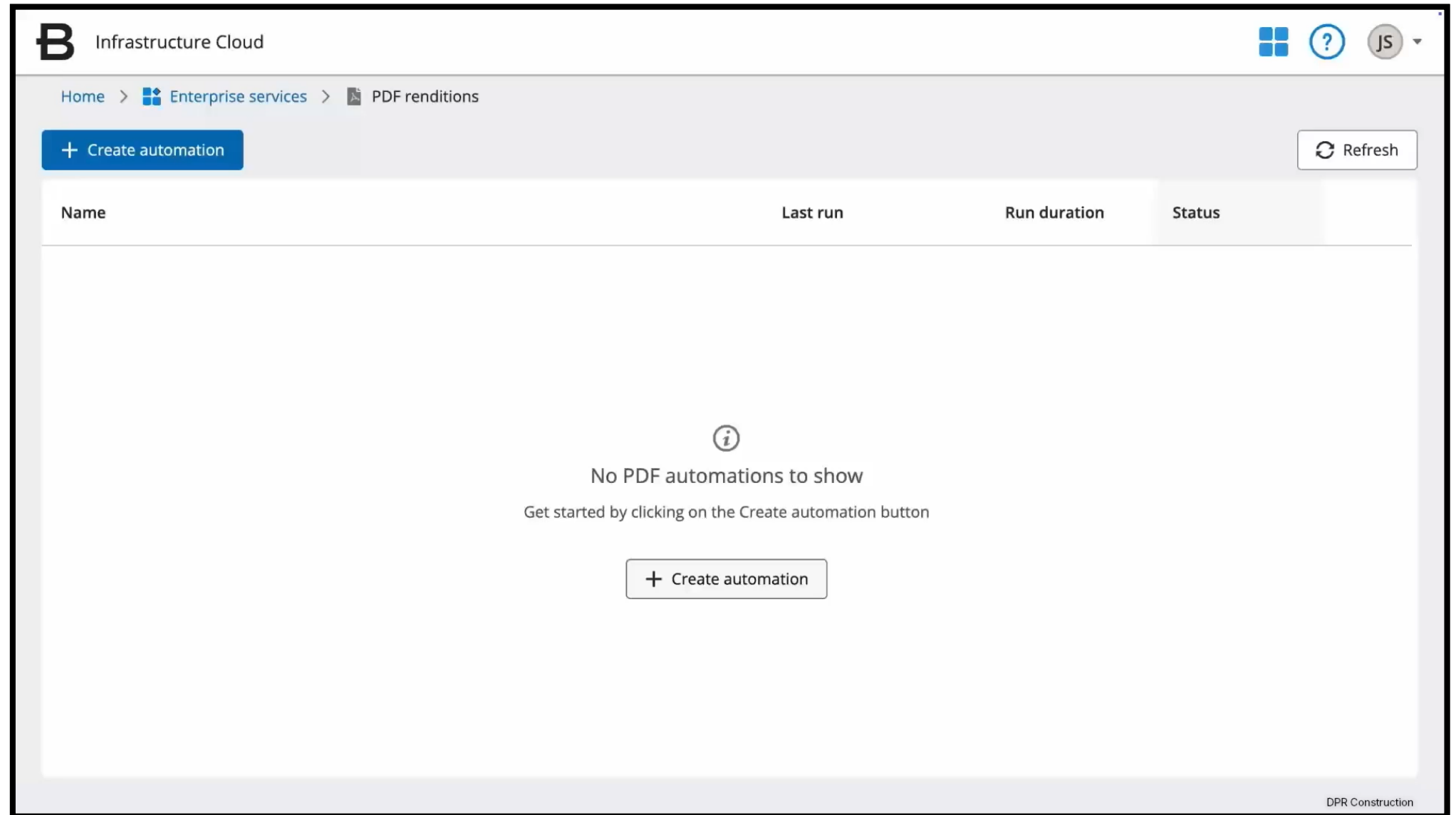

# File Service

500mb file

- Delivers improved scalability and performance
- Initial testing shows significantly reduced file open and check out times

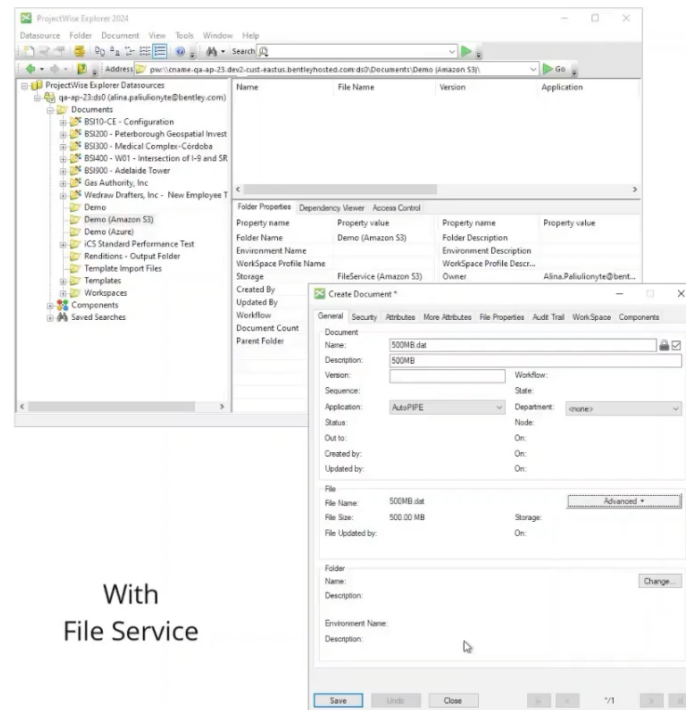

With  
File Service

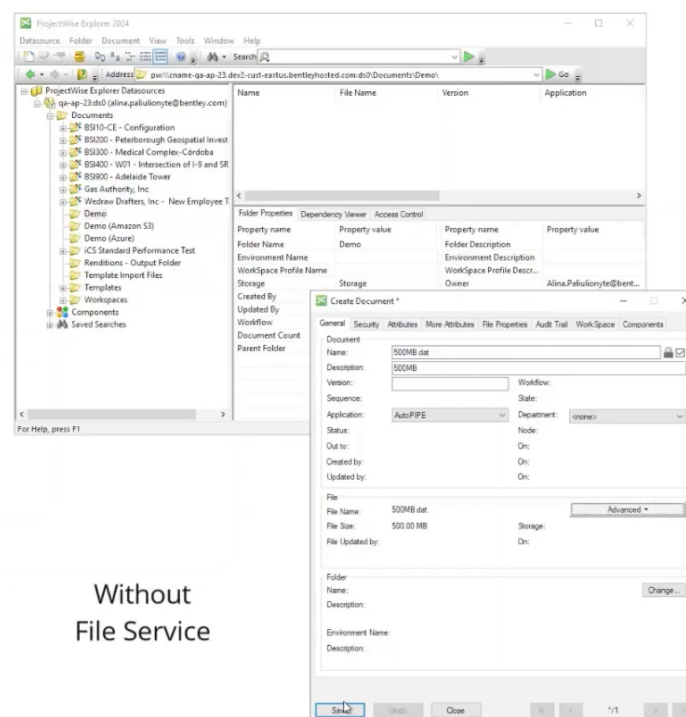

Without  
File Service

# Announcements Forum

## Subscribe

Subscribe to the [ProjectWise Announcements Forum](#) and [Bentley Infrastructure Cloud Release Announcements](#) in Bentley Communities to receive notifications about the latest releases and updates from our Product Managers.

Content Type	Sort by
All Content	Created

Post Title	Author	Updated	Comments	Views
ProjectWise Drive 2026.01 TECHNICAL PREVIEW is now available	Darius Perminas	31m ago	0	2
ProjectWise Cloud 26.0.0 released	Audrius Pundzevičius	24d ago	0	120
ProjectWise Cloud 25.0.5 released	Audrius Pundzevičius	2mo ago	0	131
Action Required: Updated Process for Configuring ProjectWise Co-Authoring with SharePoint Online				

Rank	Profile	Points
1	Darius Permi...	410
2	Umesh KAMA...	235
3	Audrius Pund...	225

Content Type	Sort by
Blog	Created

Post Title	Author	Updated	Comments	Views
New Forms Features & Fixes!	Teresa Corti	about a month ago	0	145
New Streamlined Invitation Workflow	Kevin Vivien	about a month ago	0	86
ProjectWise Web & Web View – May 2026 Update	Philip Conard	about a month ago	0	128
ProjectWise 365 – Deprecation plan	Teresa Corti	2mo ago	2	173
Better Views, Faster Help – What's New in iModel Sync	Joshua Ranjit	2mo ago	0	165

Rank	Profile	Points
1	TC Teresa Corti	1,160
2	Pinky Shee	220
3	KV Kevin Vivien	160
4	JR Joshua Ranjit	140
5	MH Mark Halliwell	

# Documentation

Use the Documentation Assistant to help you find instructions in your own language: [Documentation](#)

# Share Your Voice. Shape Our Community.

Scan the code to share your thoughts on today's event.

**Bentley**<sup>®</sup>

Visit the **Bentley Support Portal** for technical, licensing, billing, admin and other support resources.

<https://bentleysystems.service-now.com/csp>

Visit the **Bentley Ideas Portal** to share and discuss enhancements for our products and services.

[https://bentleysystems.service-now.com/community?id=bentley\\_ideas\\_portal](https://bentleysystems.service-now.com/community?id=bentley_ideas_portal)

**Bentley**<sup>®</sup>

**Bentley®**